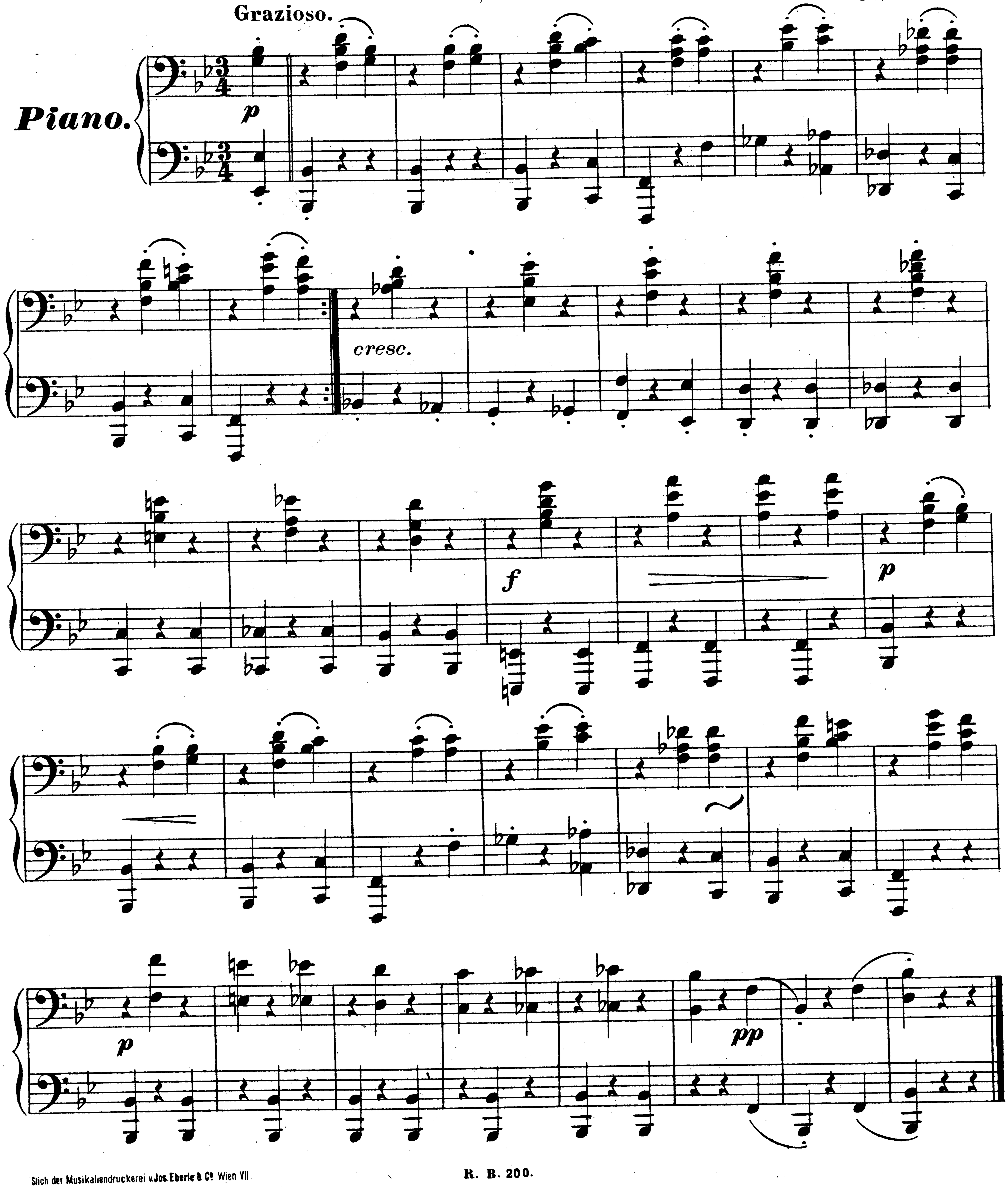Ländler vom Luzerner See.

№ 1.

Secondo.

Hans Huber. Op. 11. Heft 1.

Grazioso.
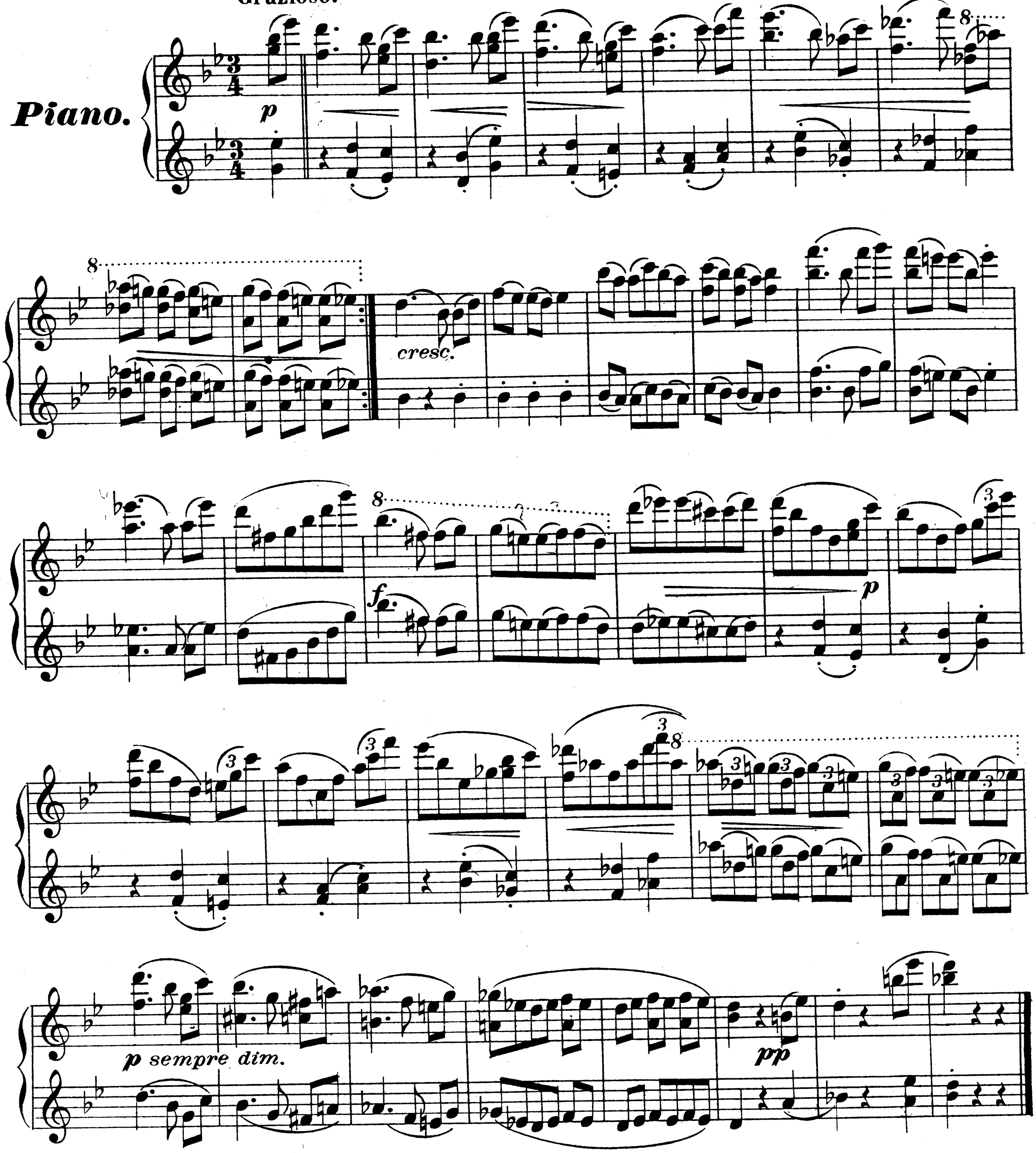


Ländler vom Luzerner See.

№ 1.

Primo.
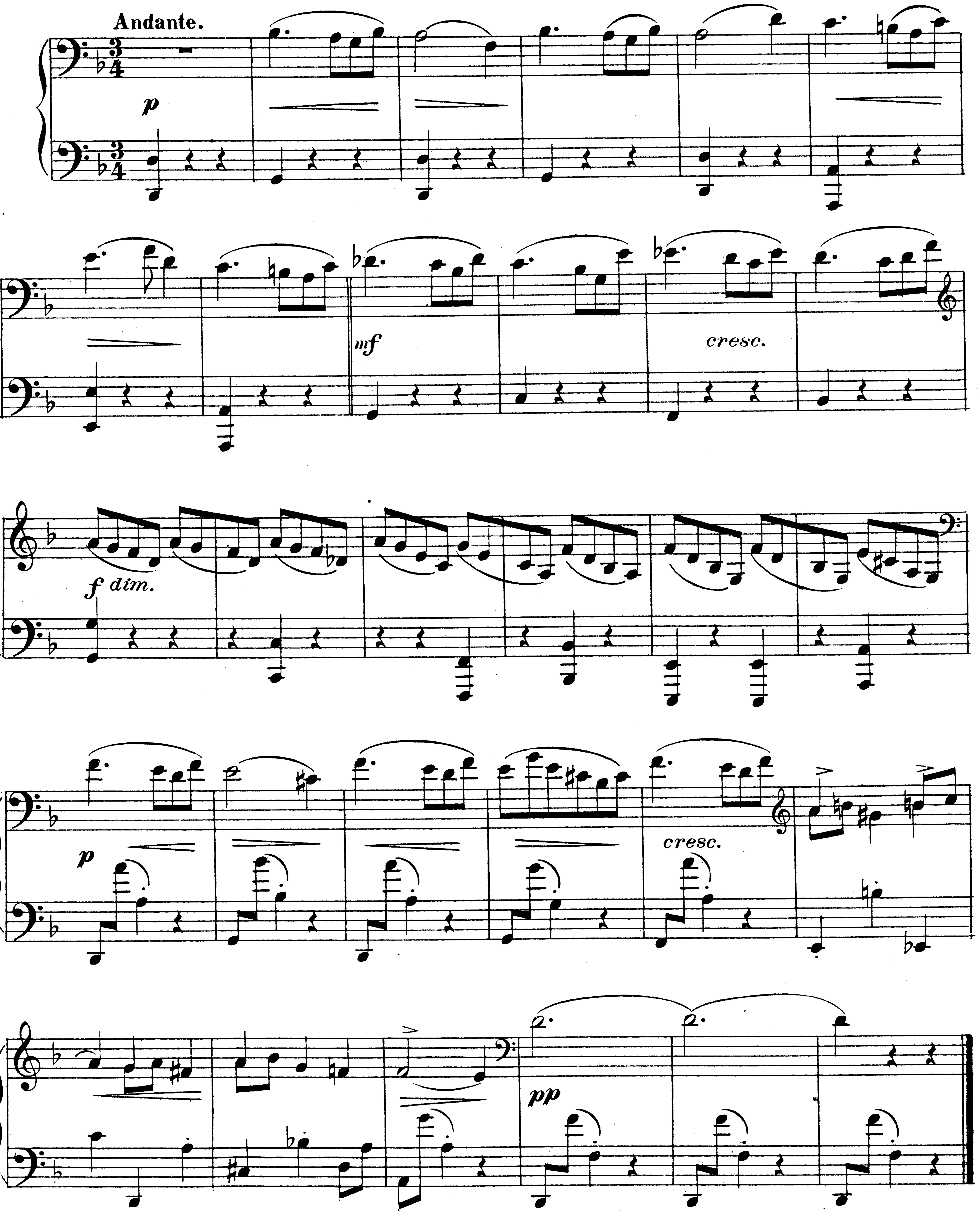
Hans Huber. Op. 11. Heft 1.

Grazioso.
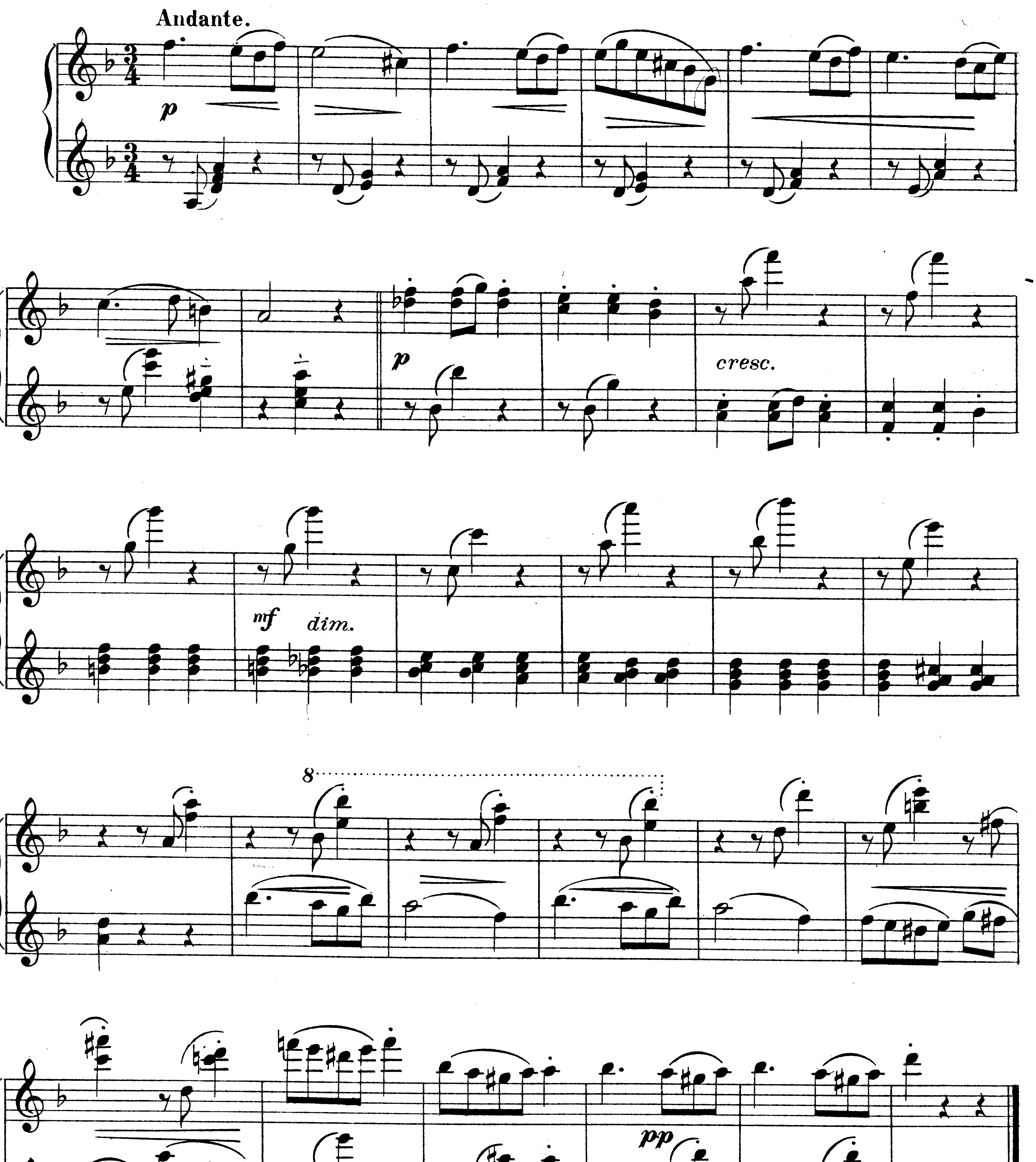


№ 2.

Secondo.
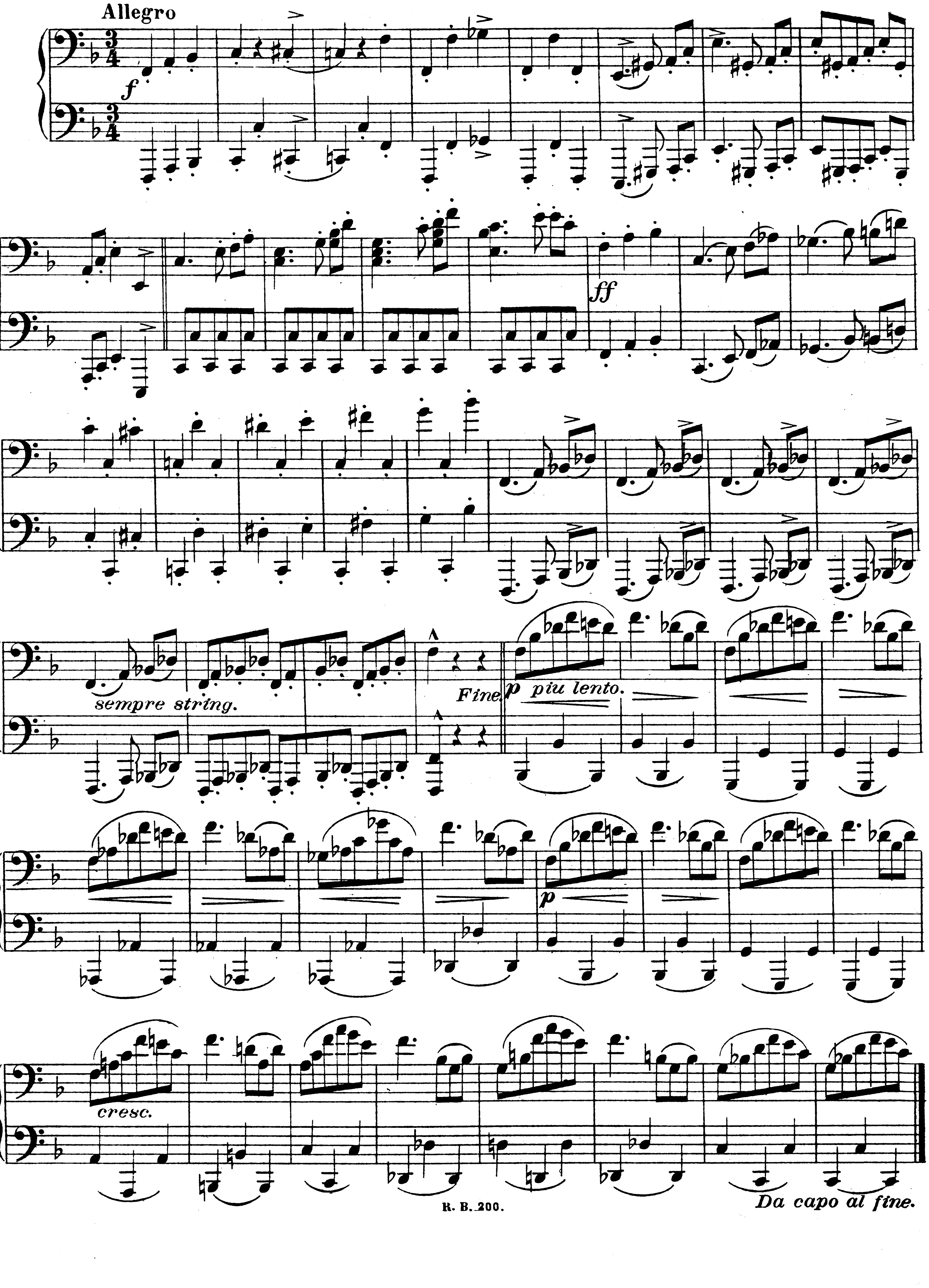


№ 2.

Primo.
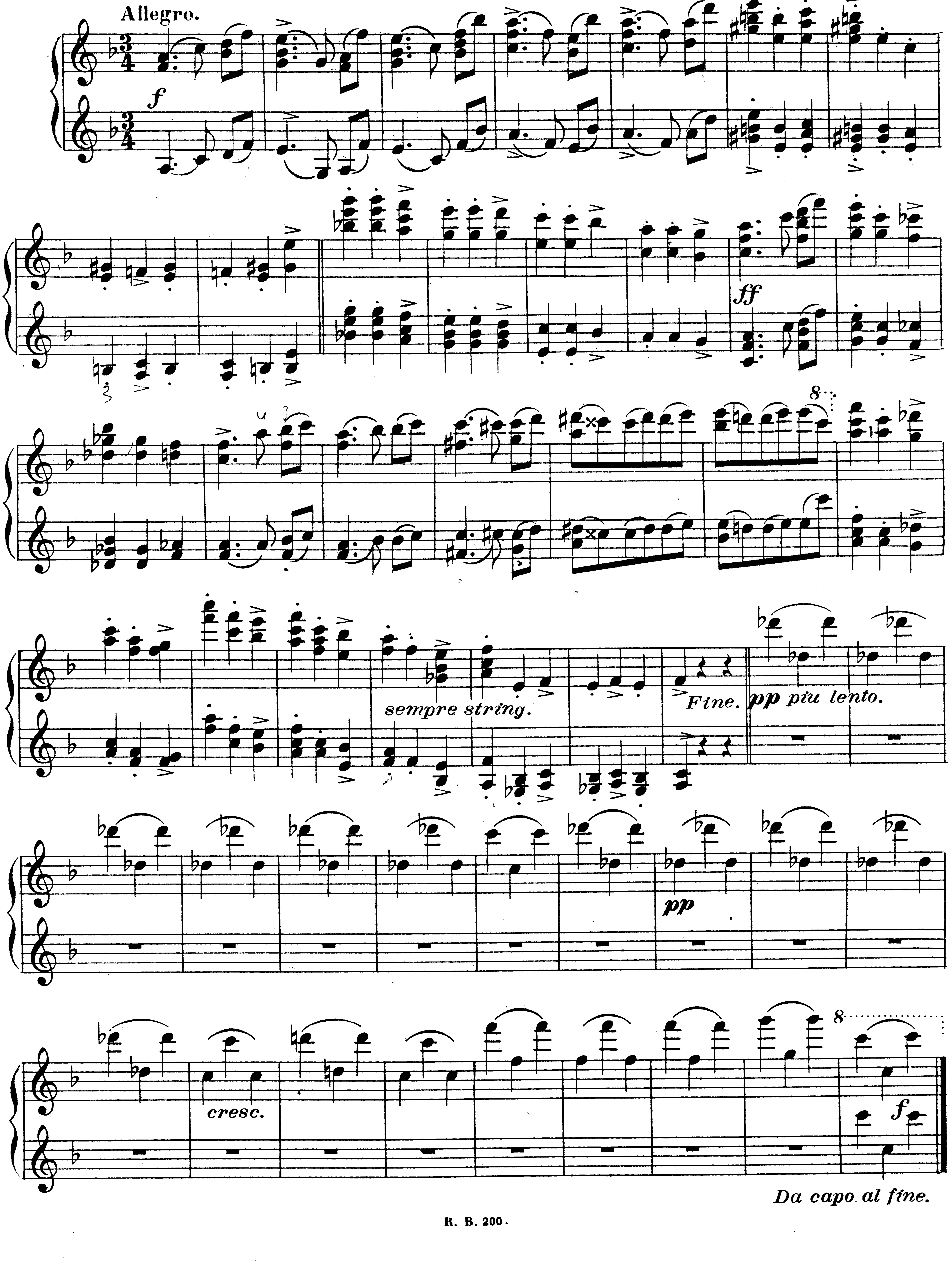


№ 3.

Secondo.


Allegro
f
ff
sempre string.
Fine.
p piu lento.
p
cresc.
Da capo al fine.

№ 3.
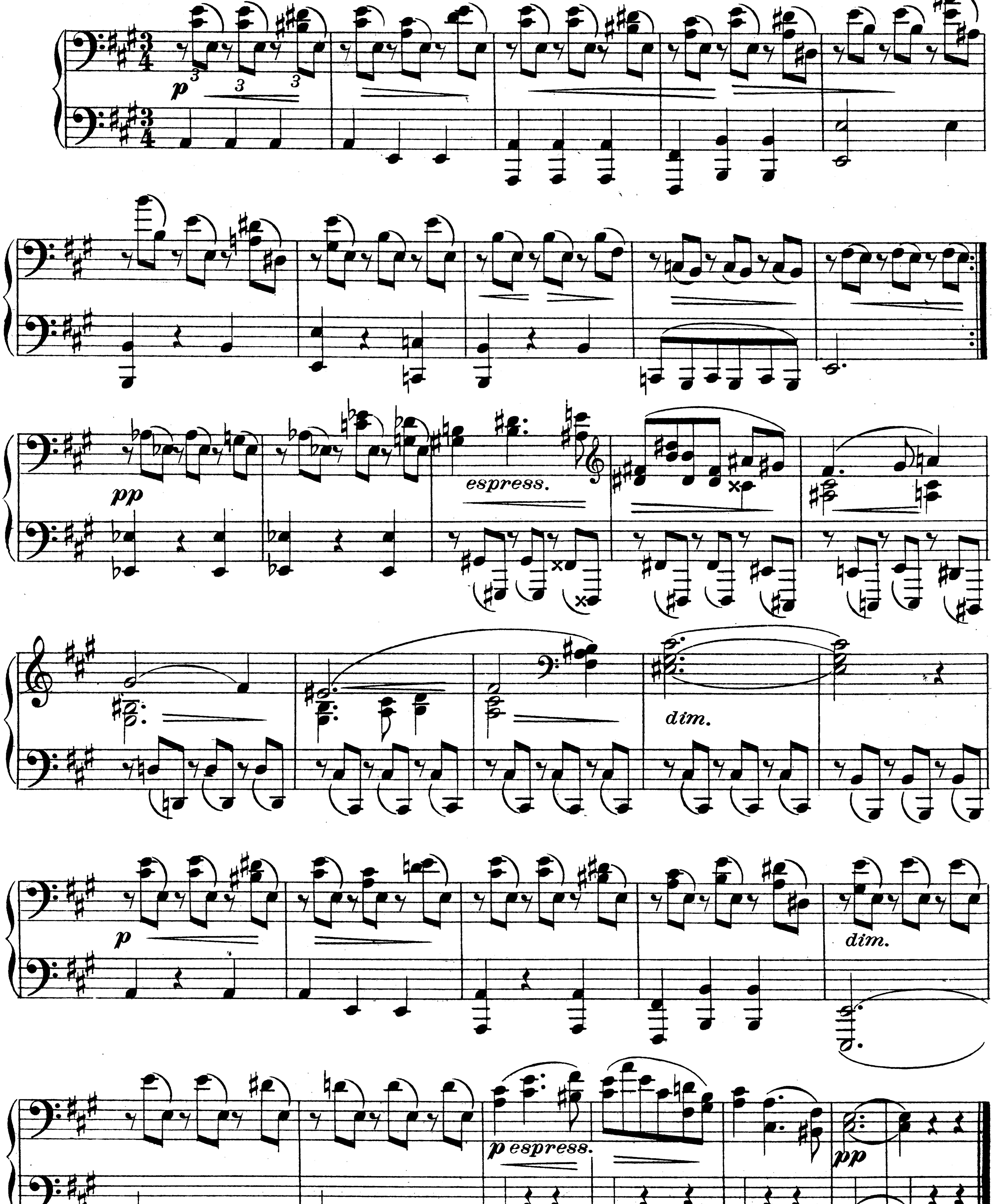
Primo.


Allegro.
f
ff
sempre string.
Fine.
pp più lento.
pp
cresc.
f
Da capo al fine.

№ 4.
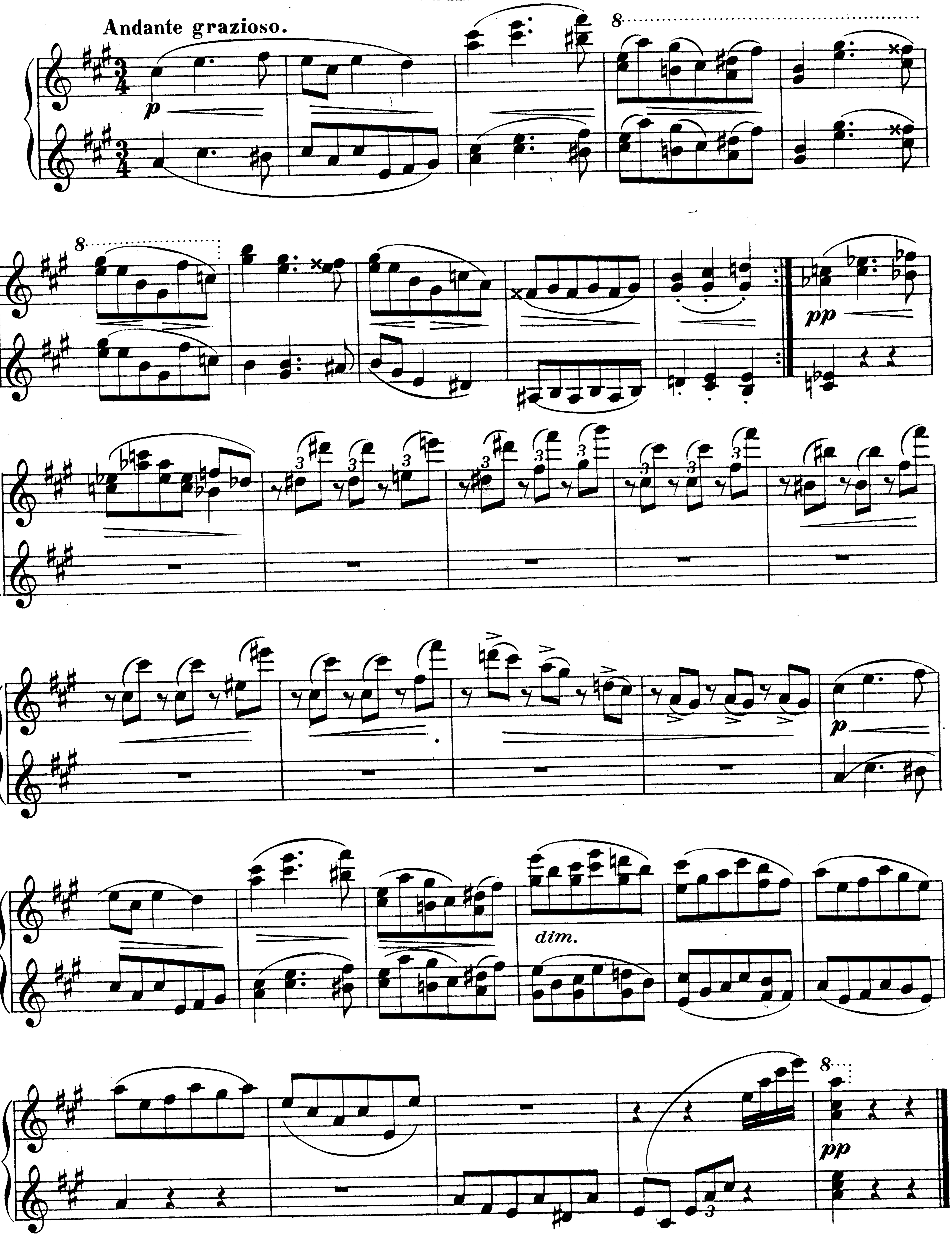
Secondo.

Andante grazioso.



№. 4.
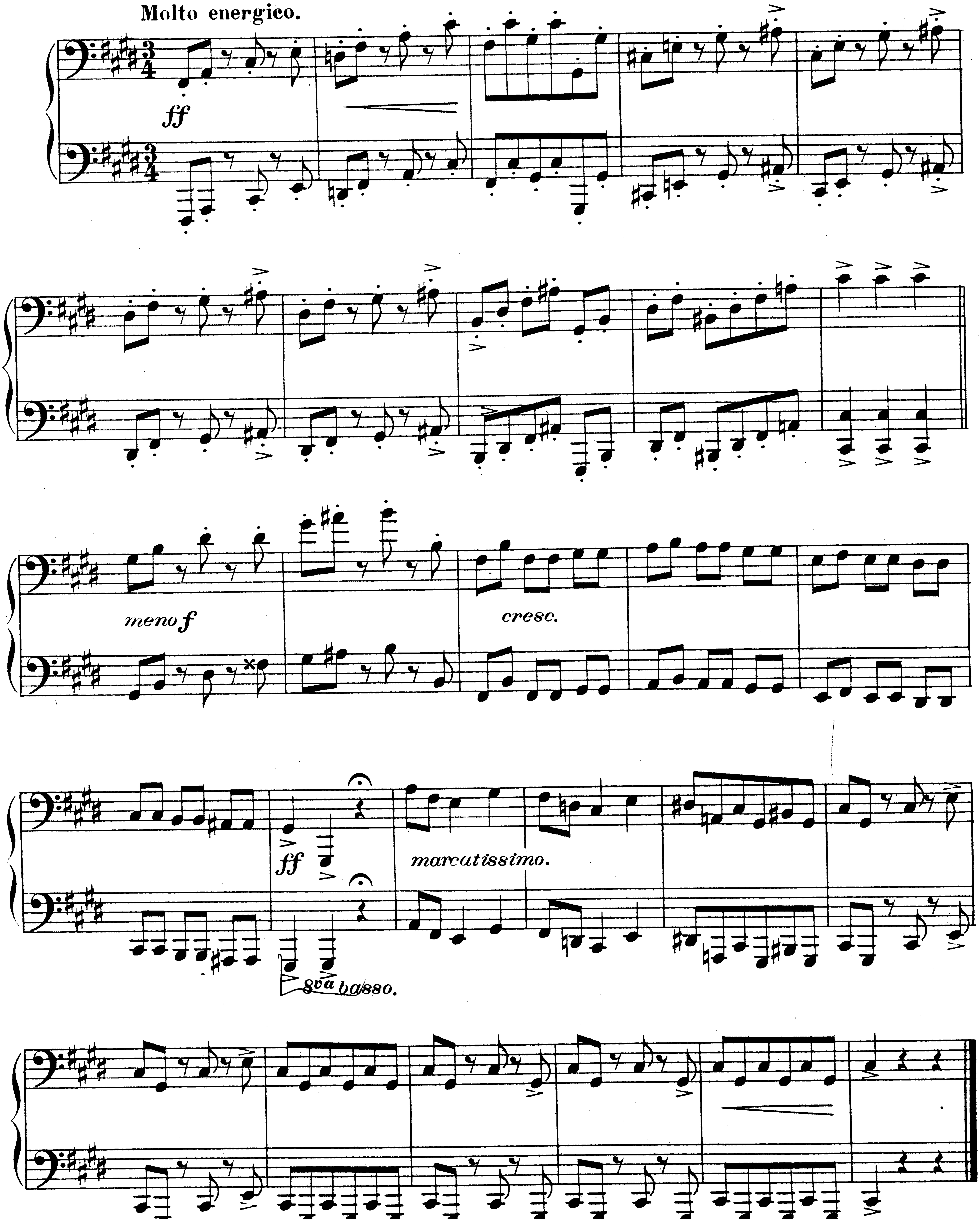
Primo.



№ 5.
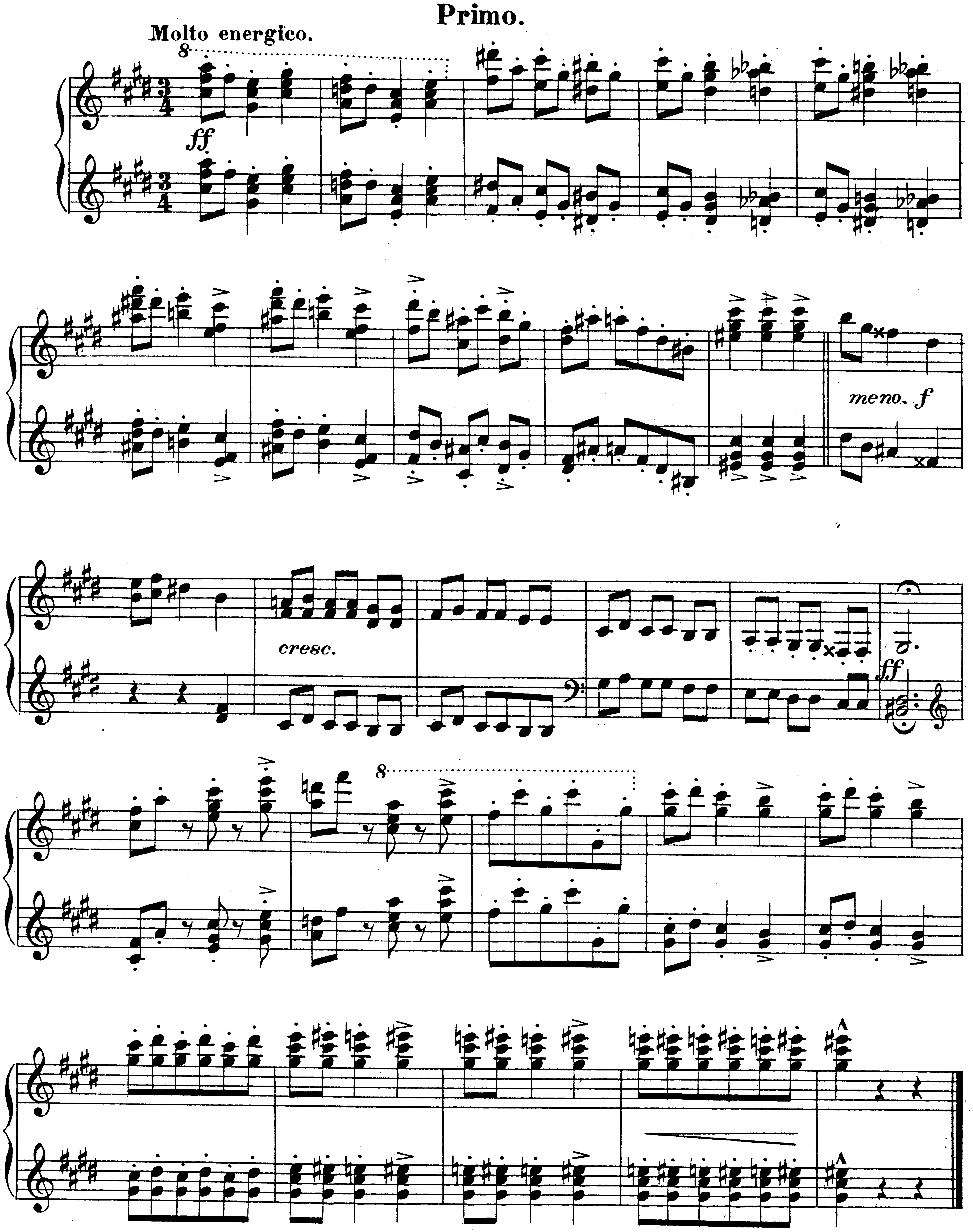
Secondo.

Molto energico.
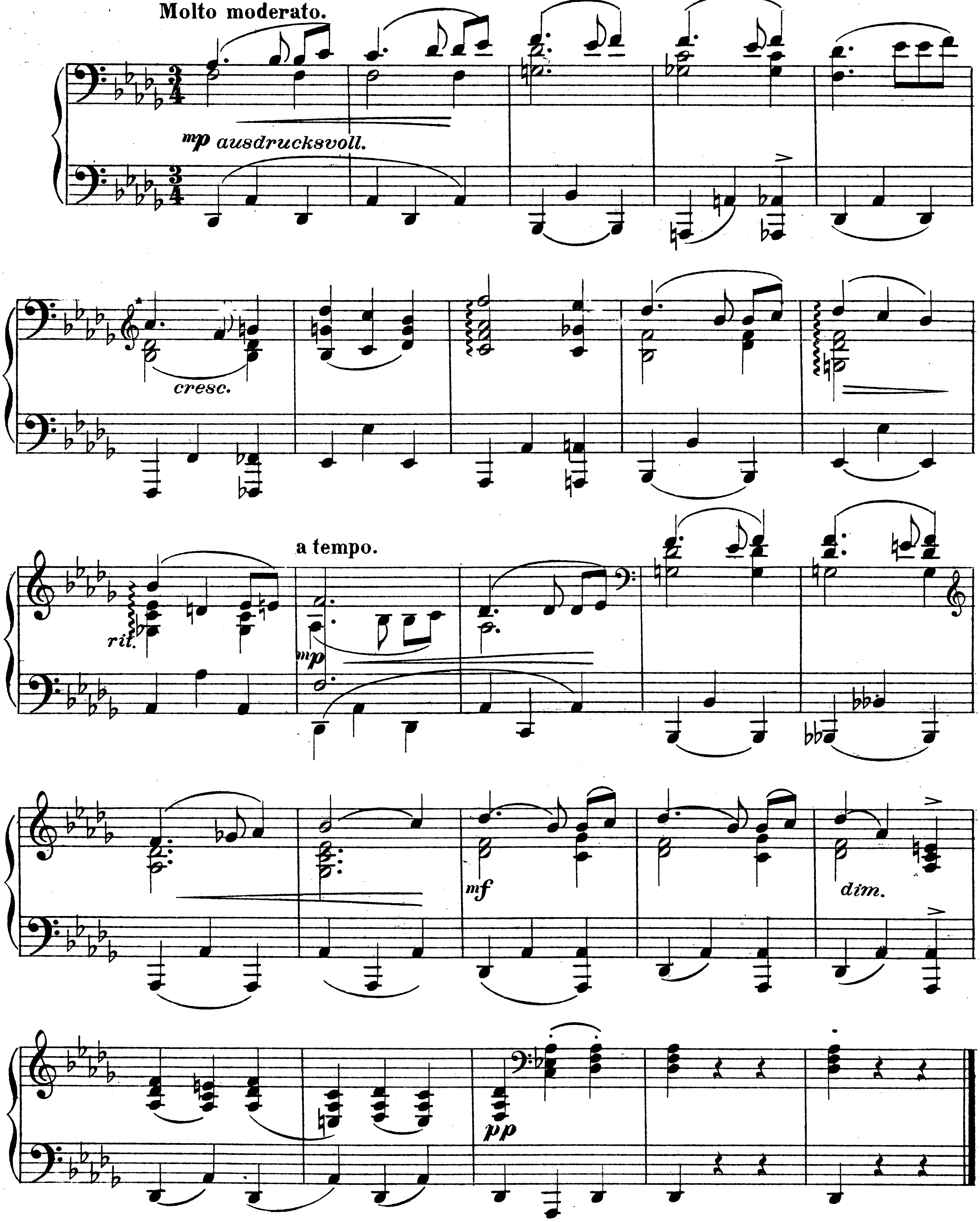


№ 5.

Primo.



№ 6.

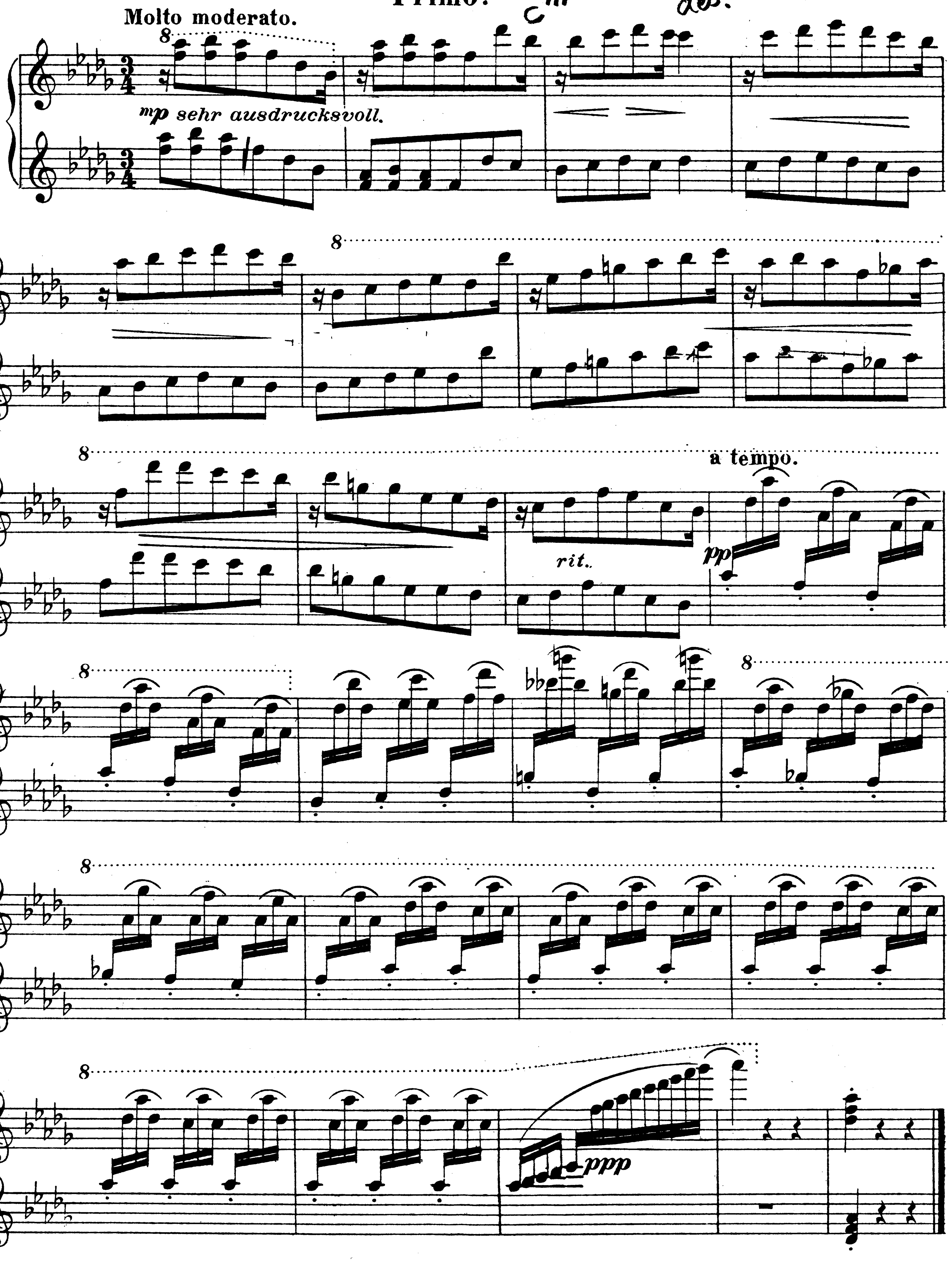
Secondo.



Molto moderato.
mp ausdrucksvoll.
cresc.
rit.
a tempo.
mp
mf
dim.
pp
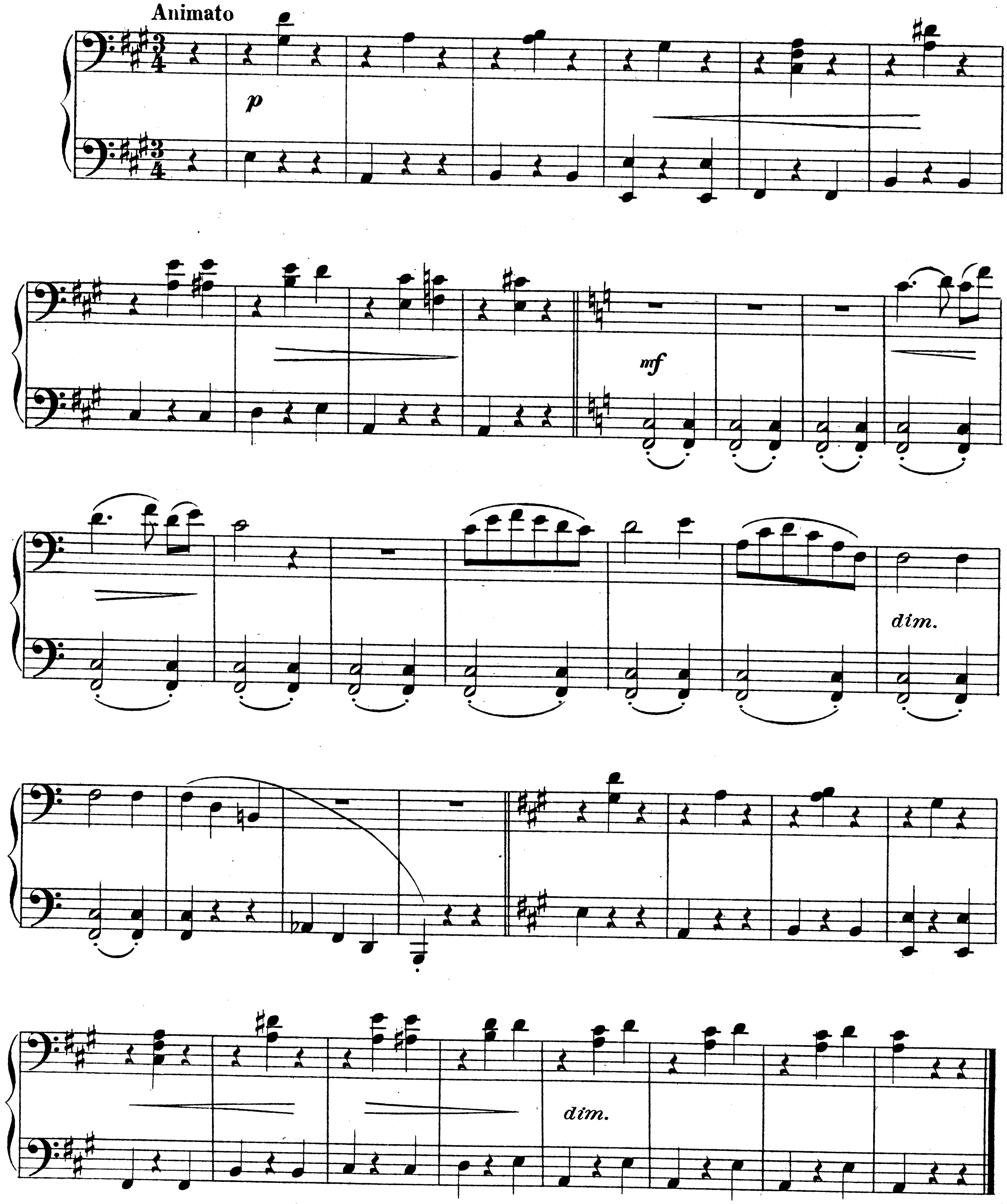
№ 6.

Primo.
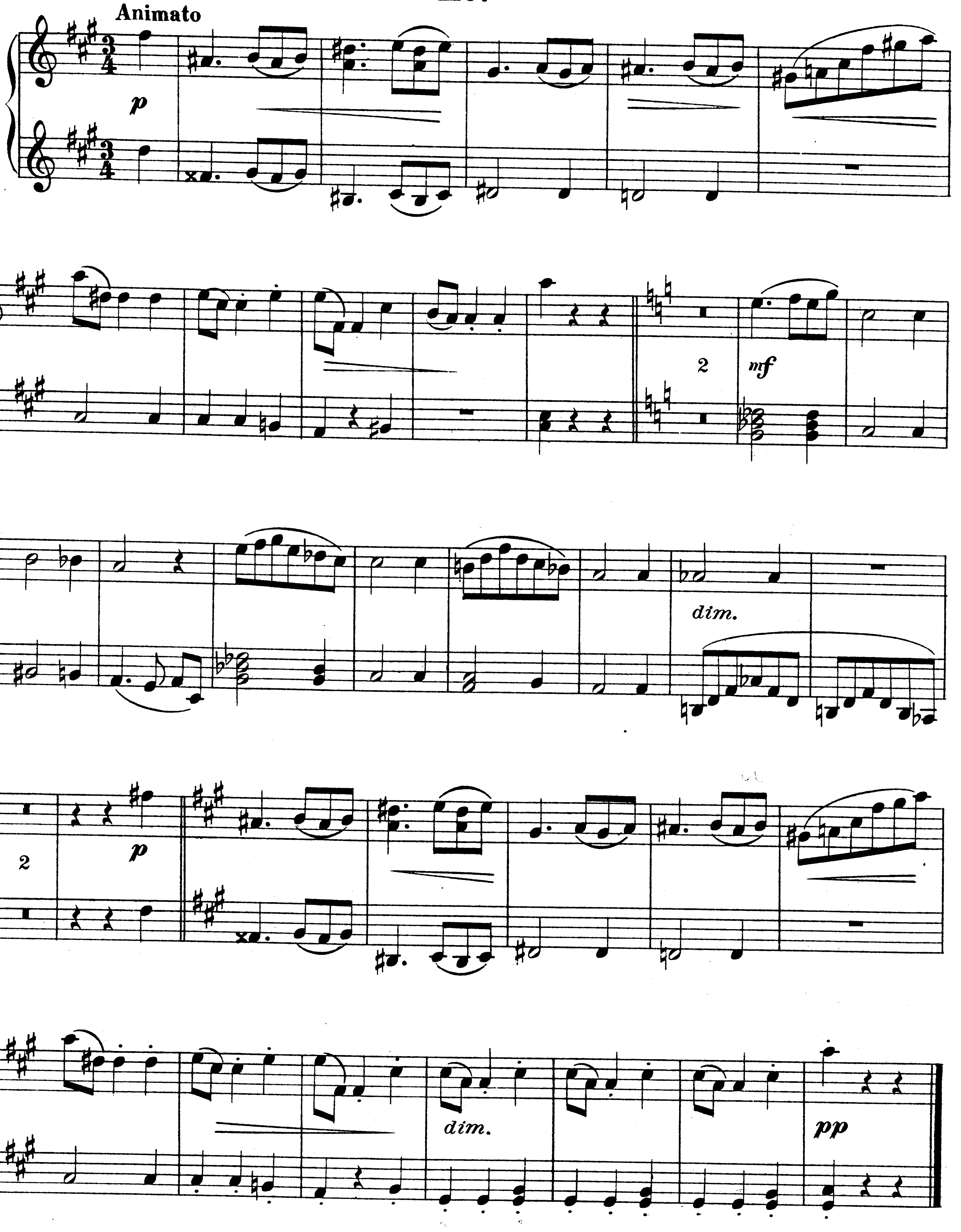


№ 7.

Secondo.
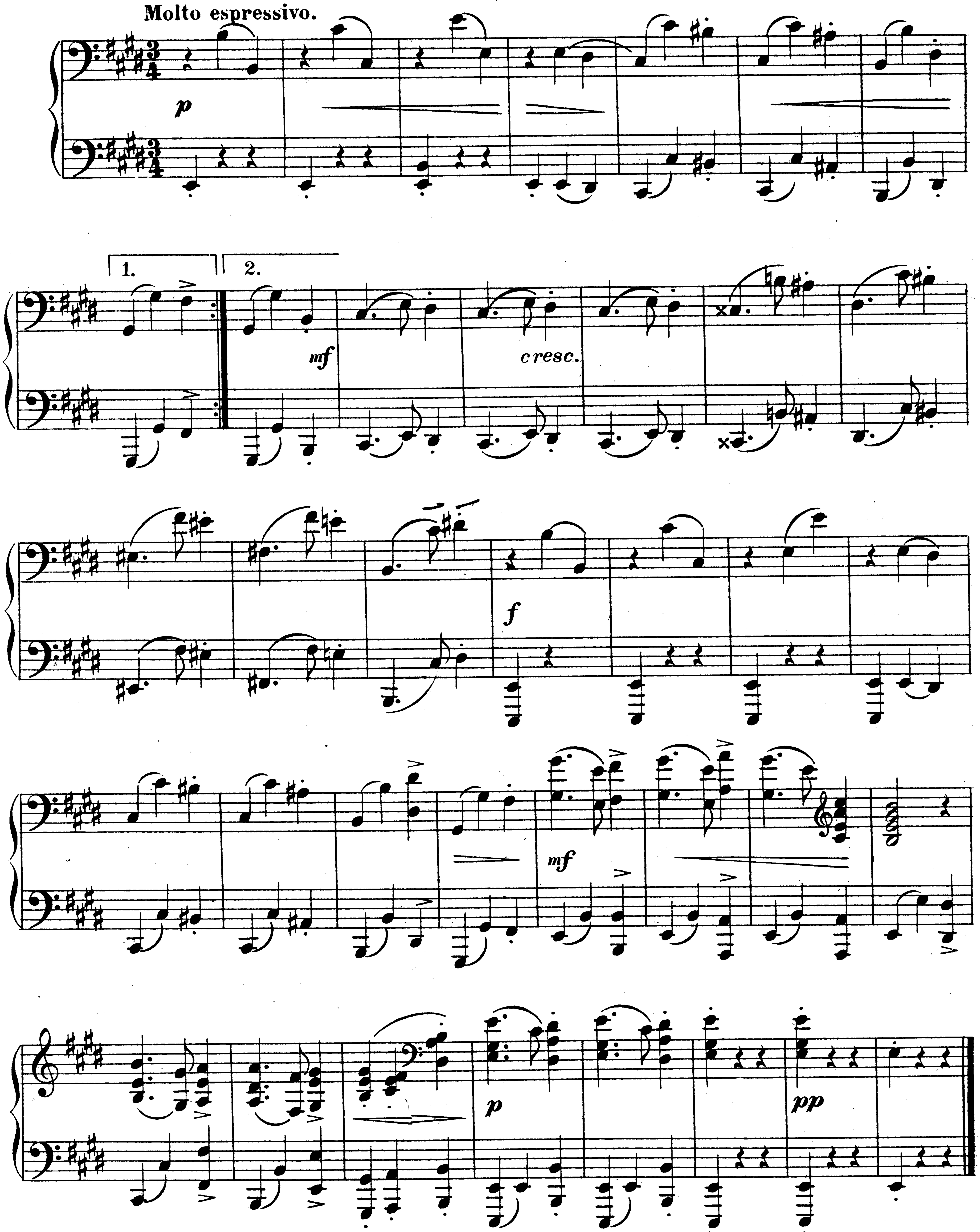


№ 7.

Primo.
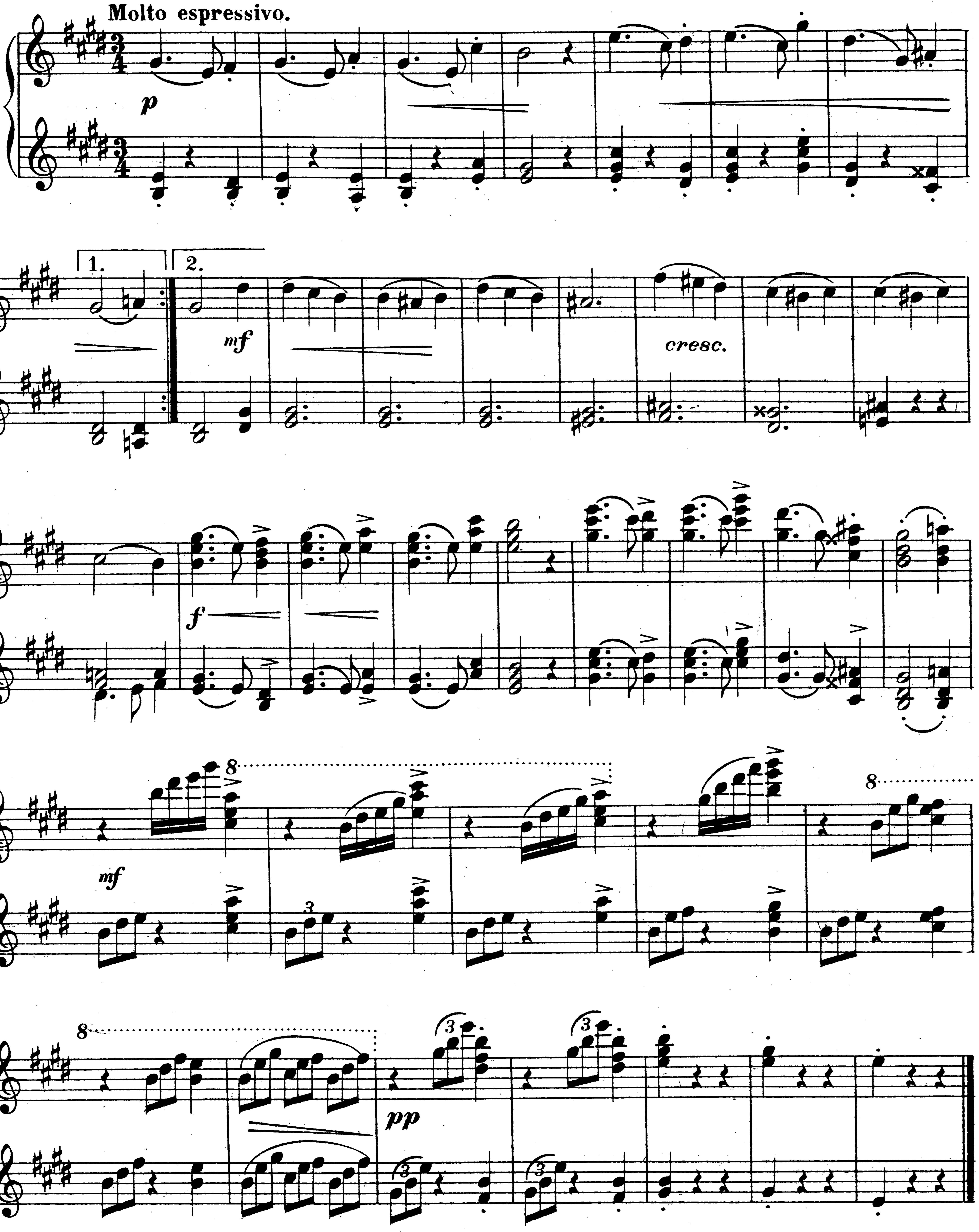


№ 8.

Secondo.



№ 8.

Primo.
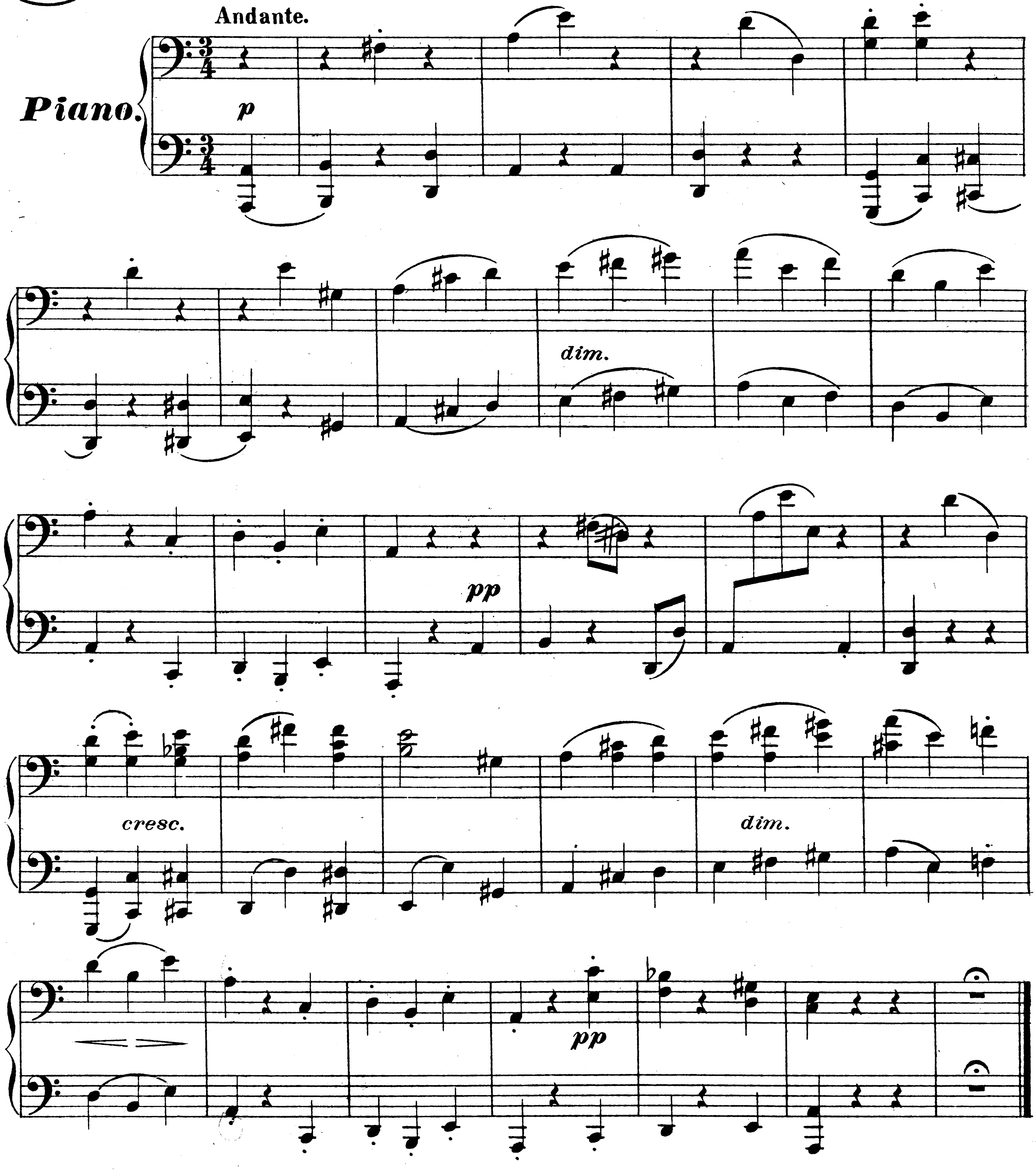


Ländler vom Luzerner See.

№ 9.

Secondo.

Hans Huber. Op. 11. Heft. 2.
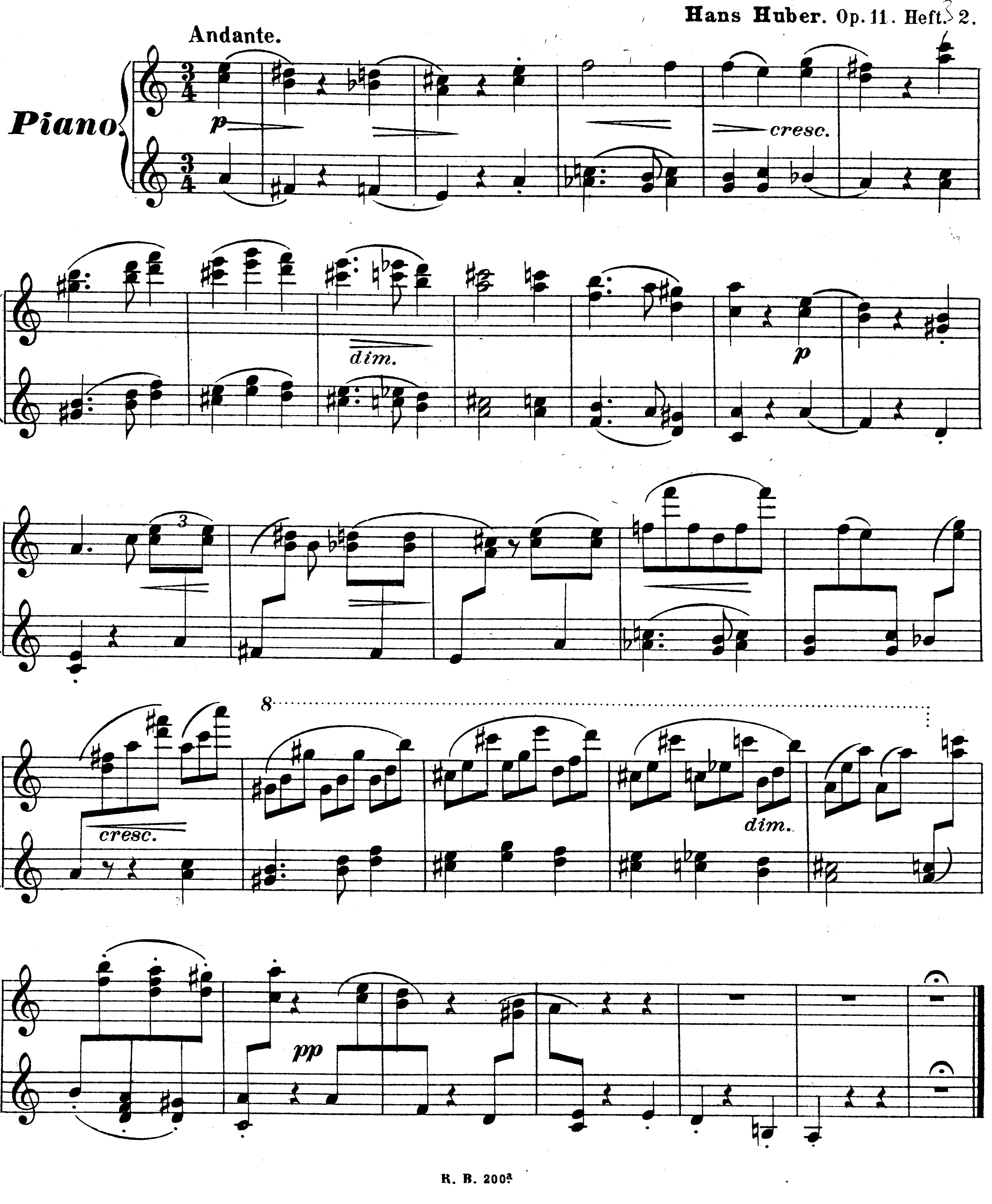


Stich der Musikaliendruckerei v. Jos. Eberle & Co. Wien VII.

Ländler vom Luzerner See.

№ 9.
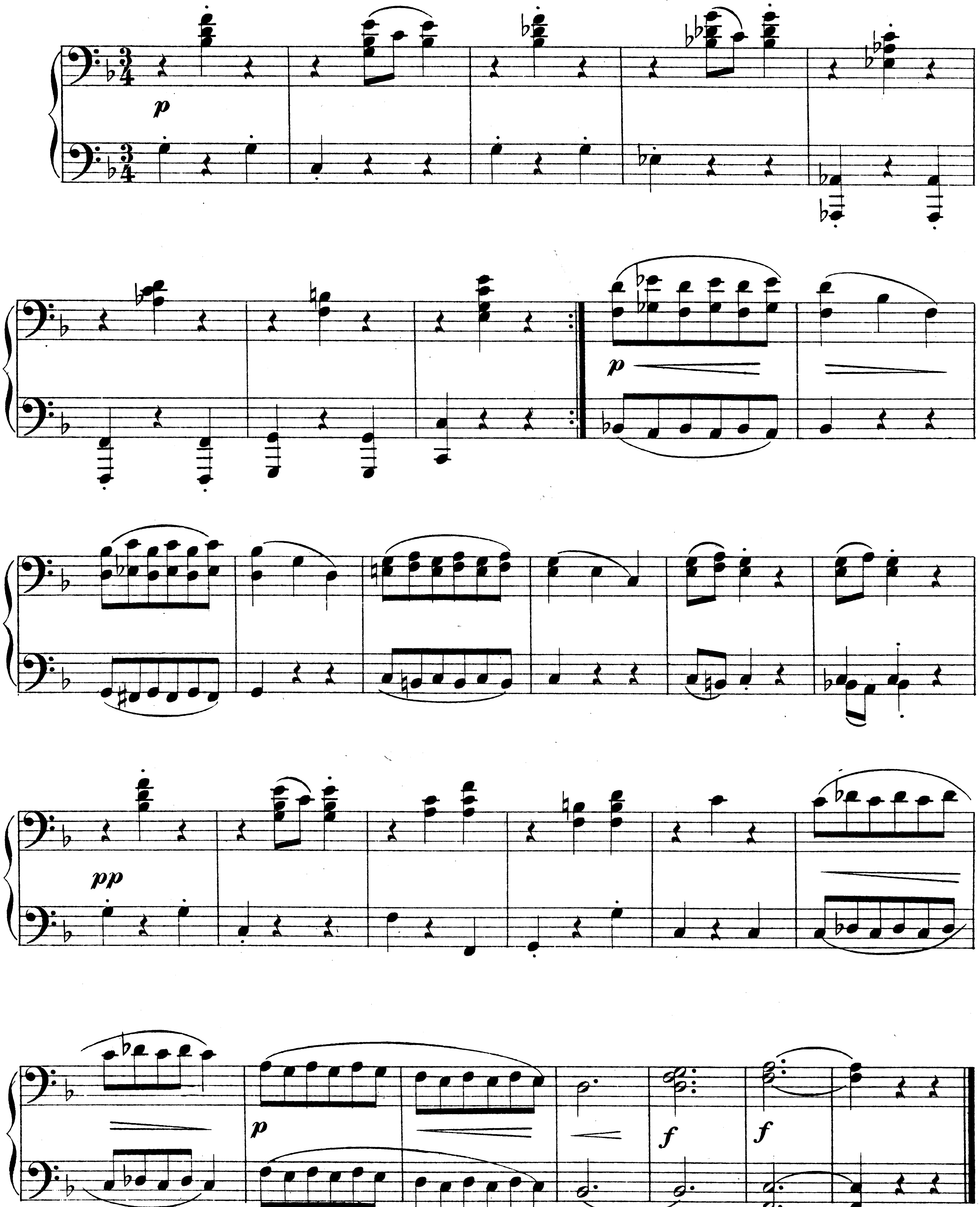
Primo.

Hans Huber. Op. 11. Heft. 2.
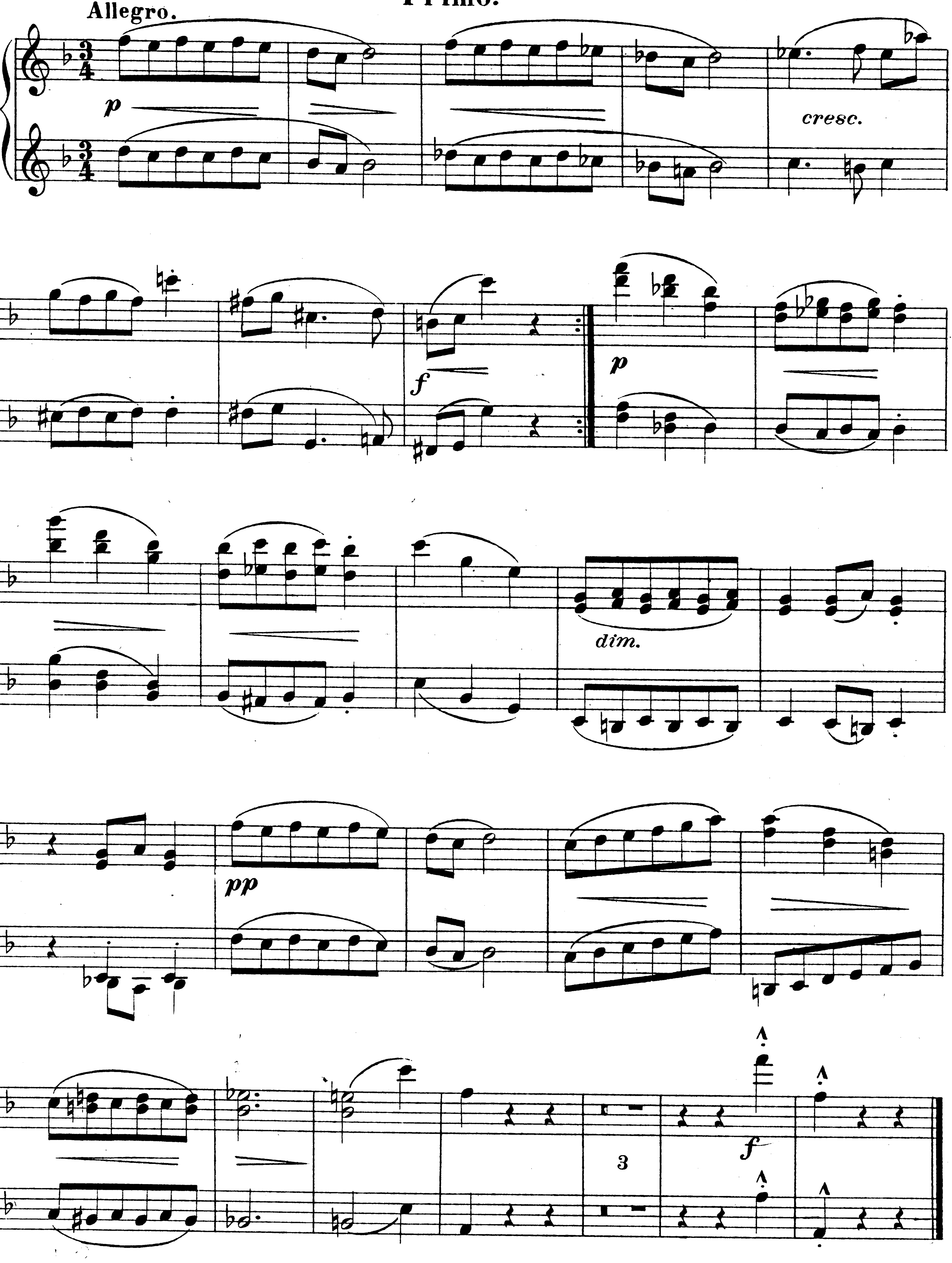


№ 10.

Secondo.



№ 10.
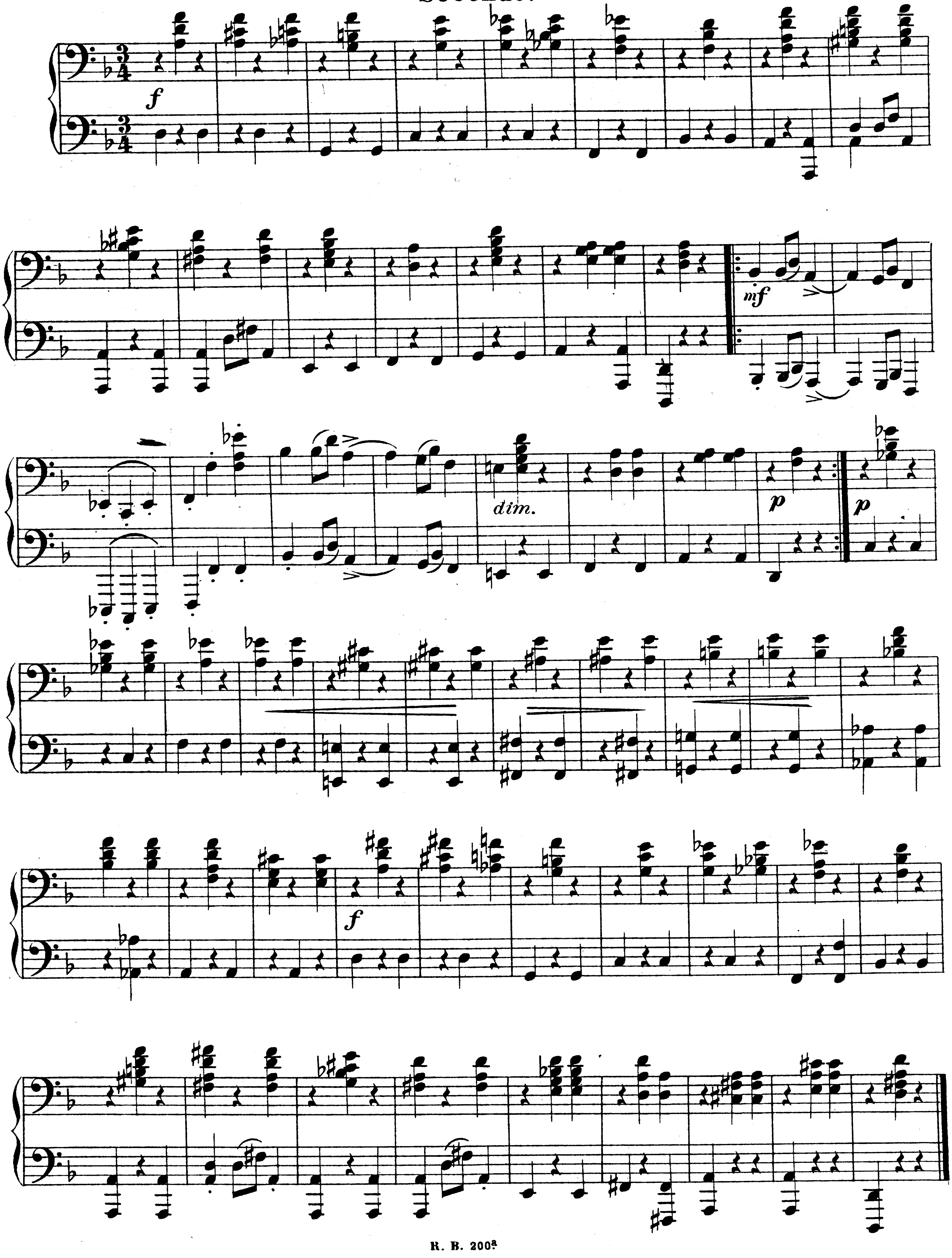
Primo.



№ 11.
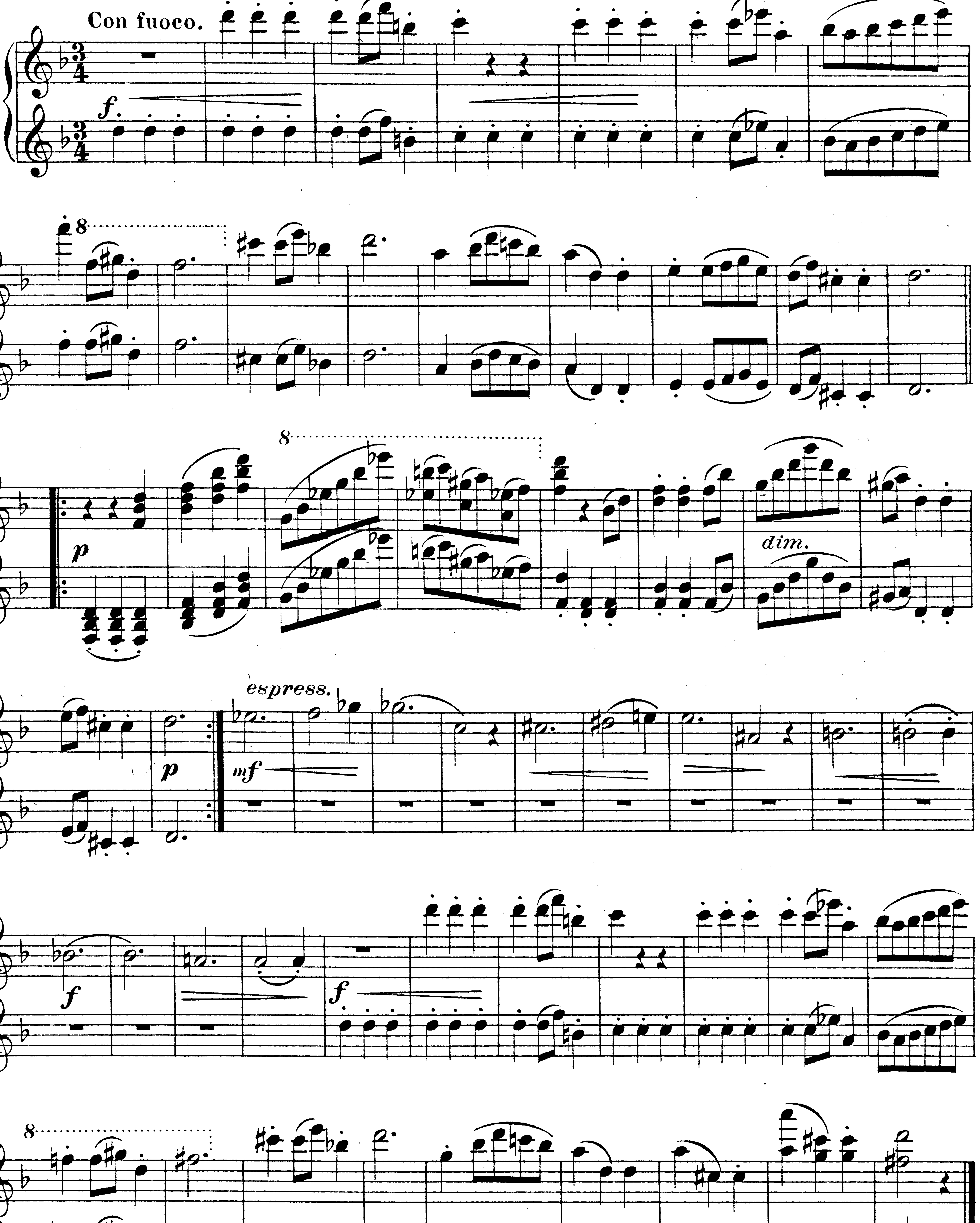
Secondo.

Con fuoco.
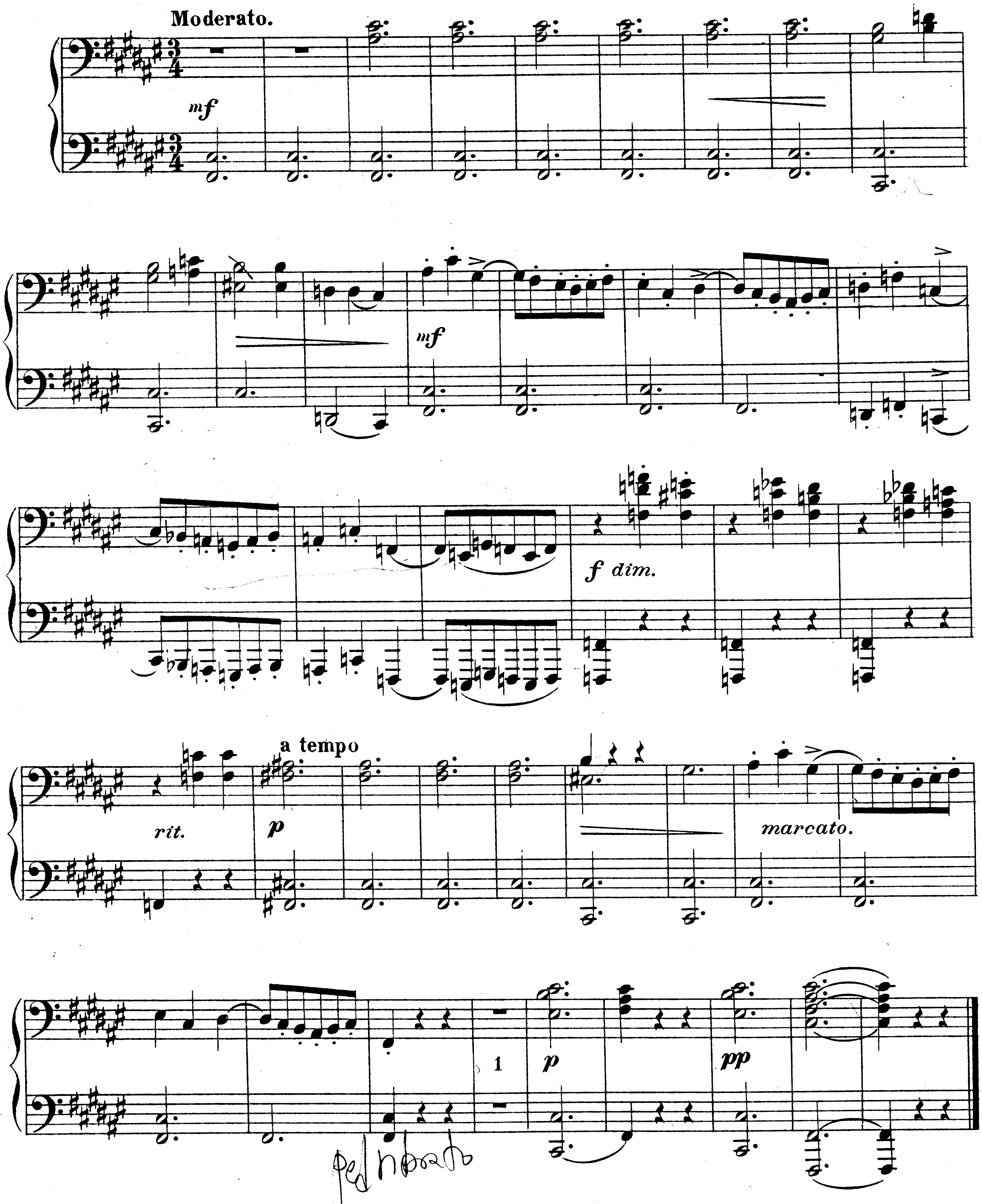


№ 11.

Primo.
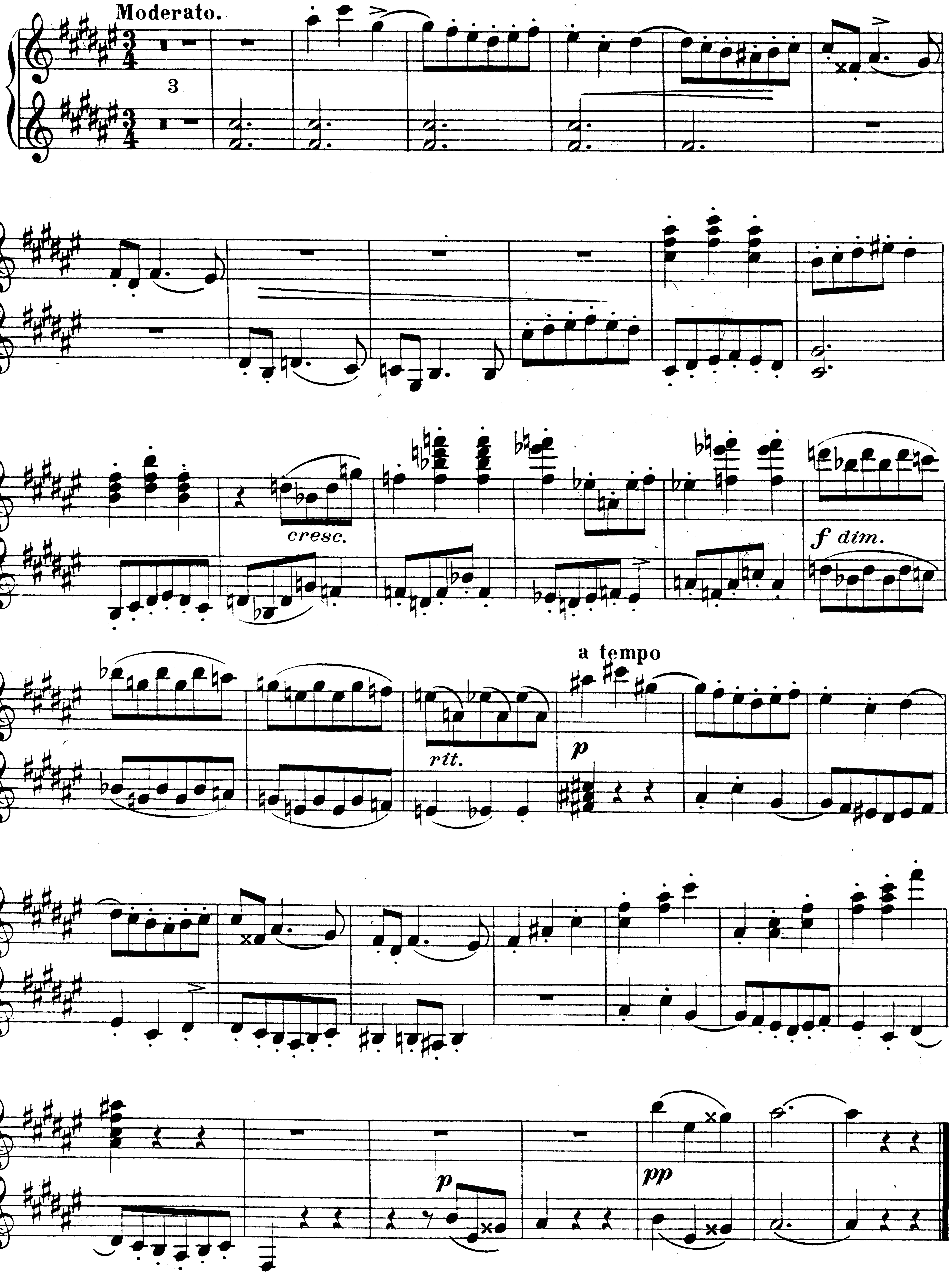


№ 12.

Secondo.
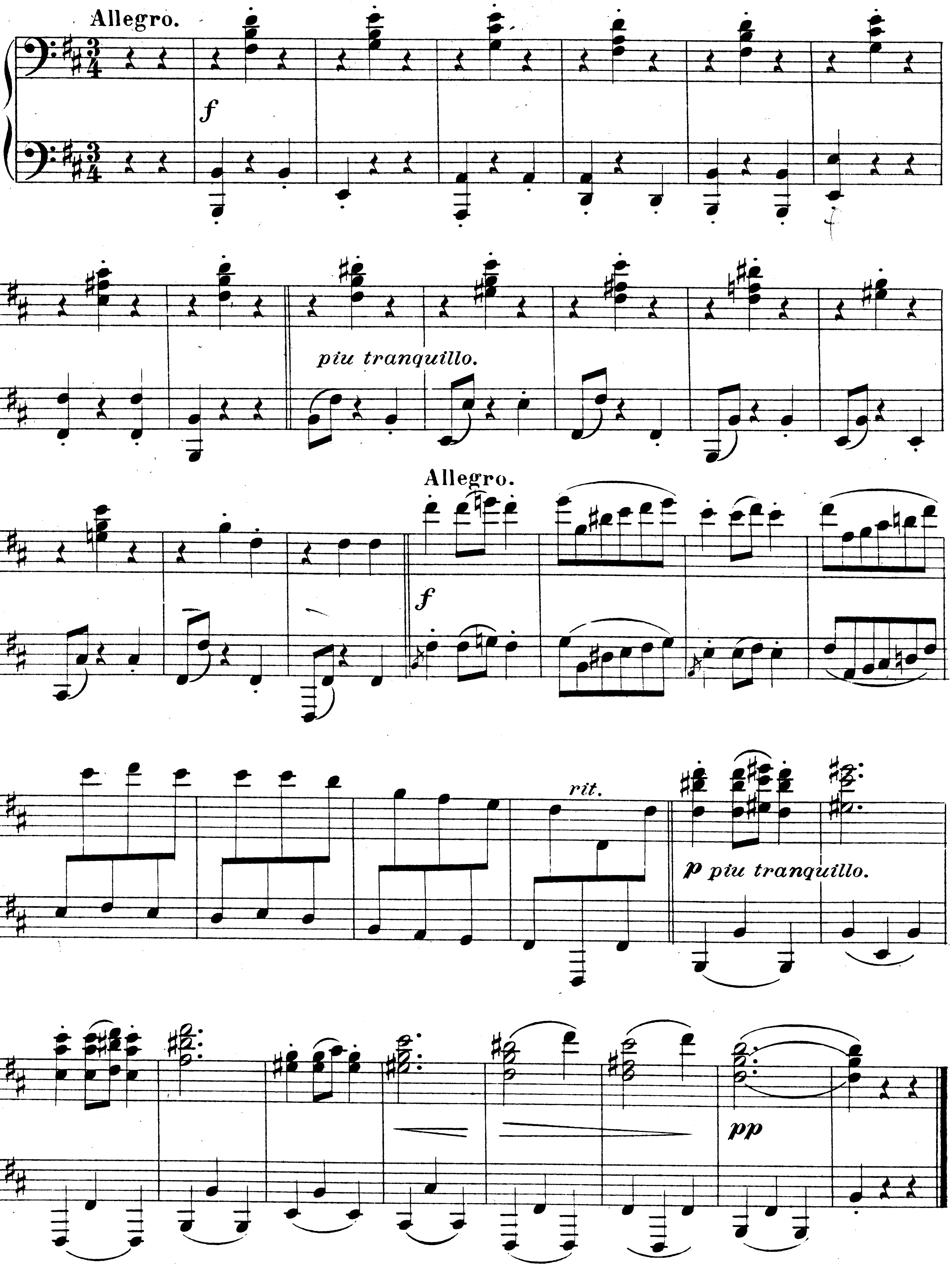


№ 12.

Primo.
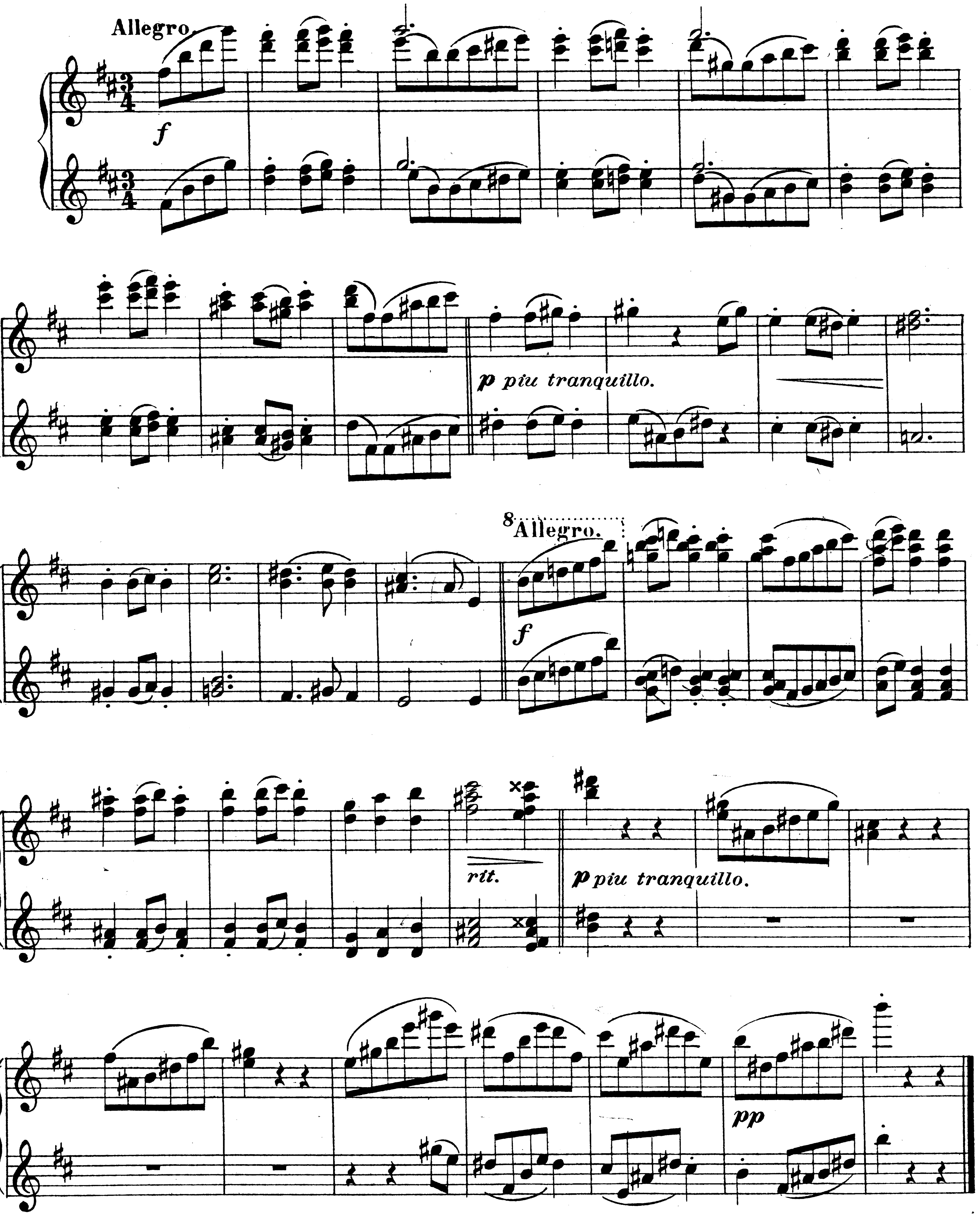


№ 13.

Secondo.



№ 13.
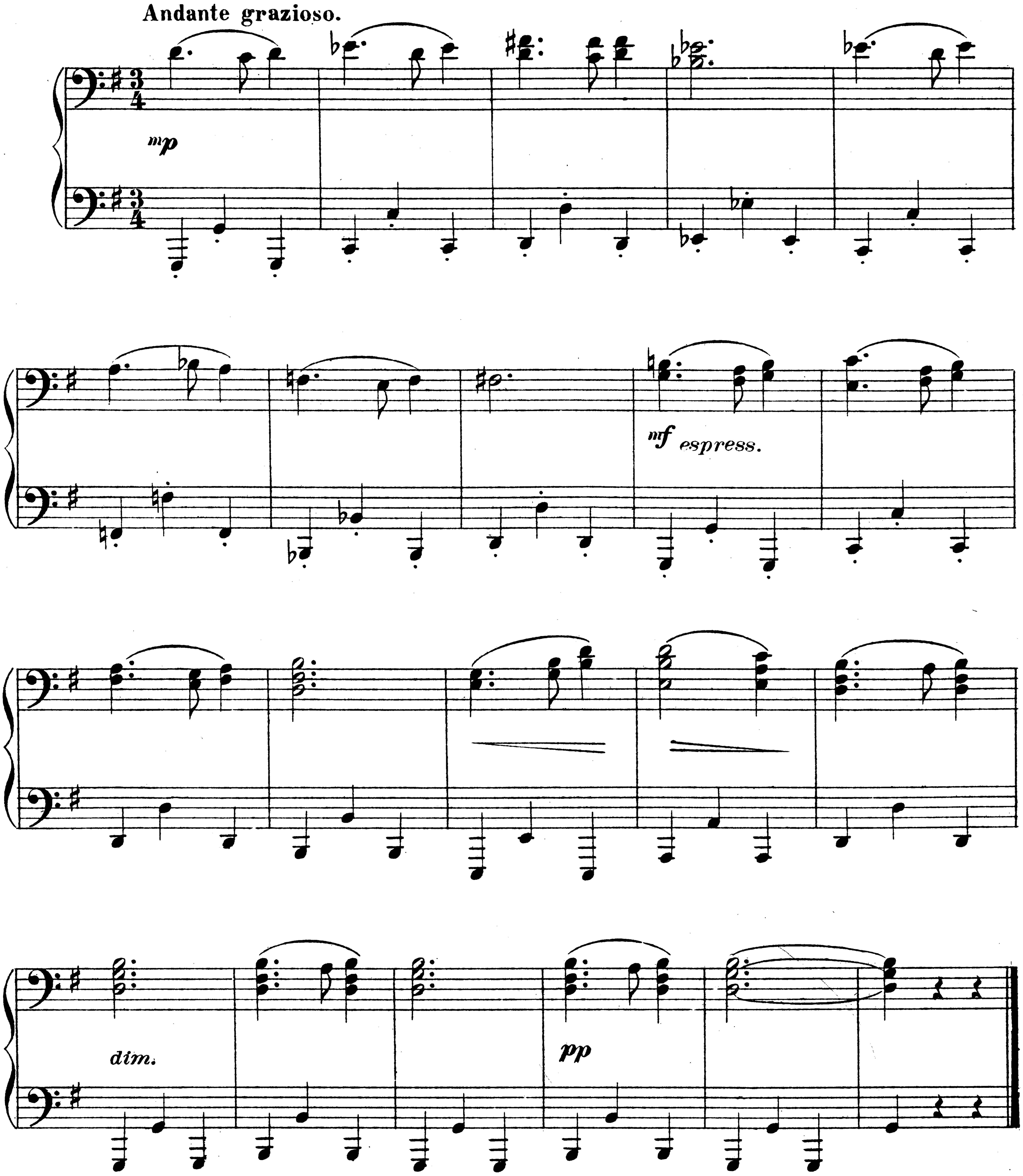
Primo.


Allegro.
f
p piu tranquillo.
8
Allegro.
f
rit.
p piu tranquillo.
pp

№ 14.

Secondo.
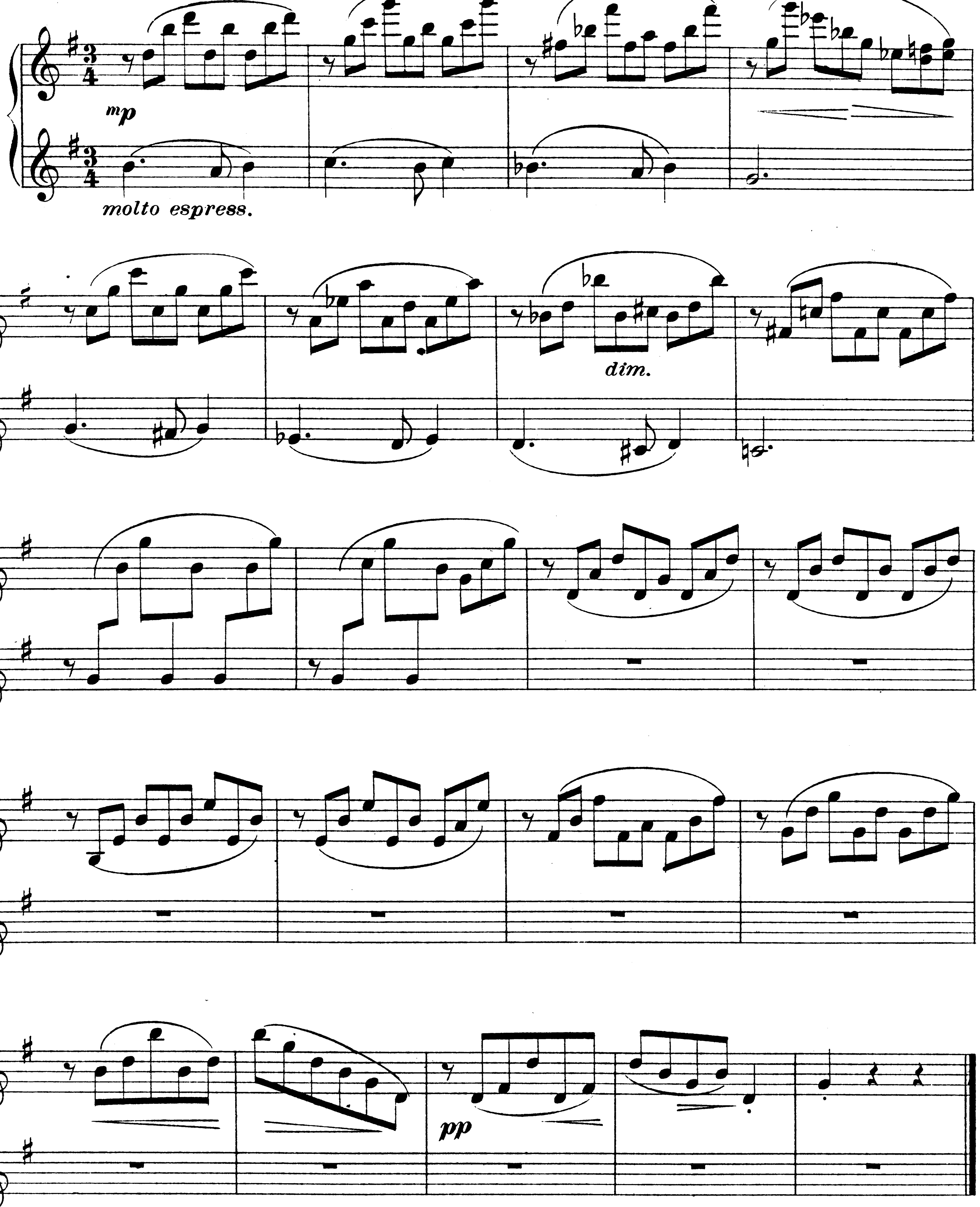
Andante grazioso.



№ 14.

Primo.
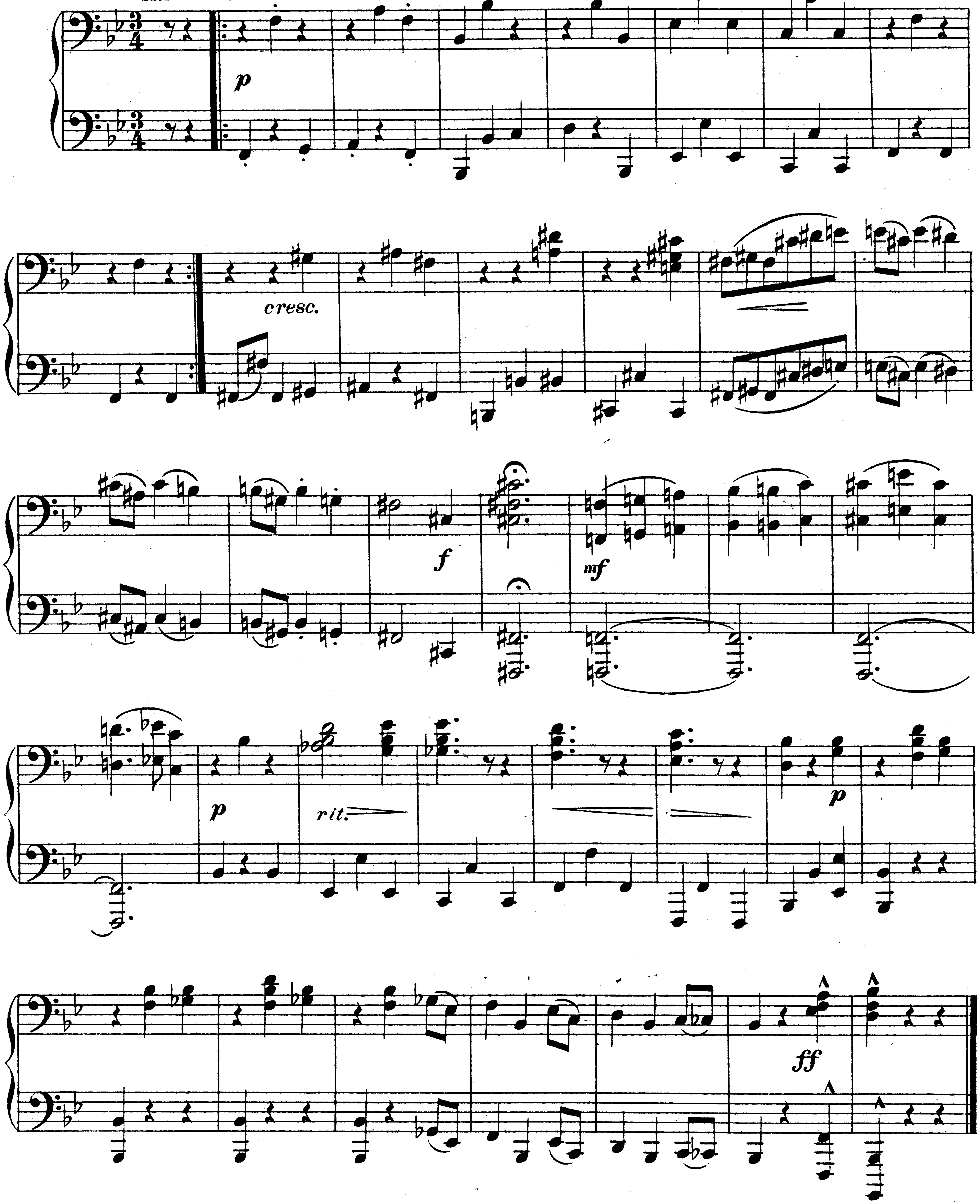
Andante grazioso.



№ 15.

Secondo.

Andante.



№ 15.
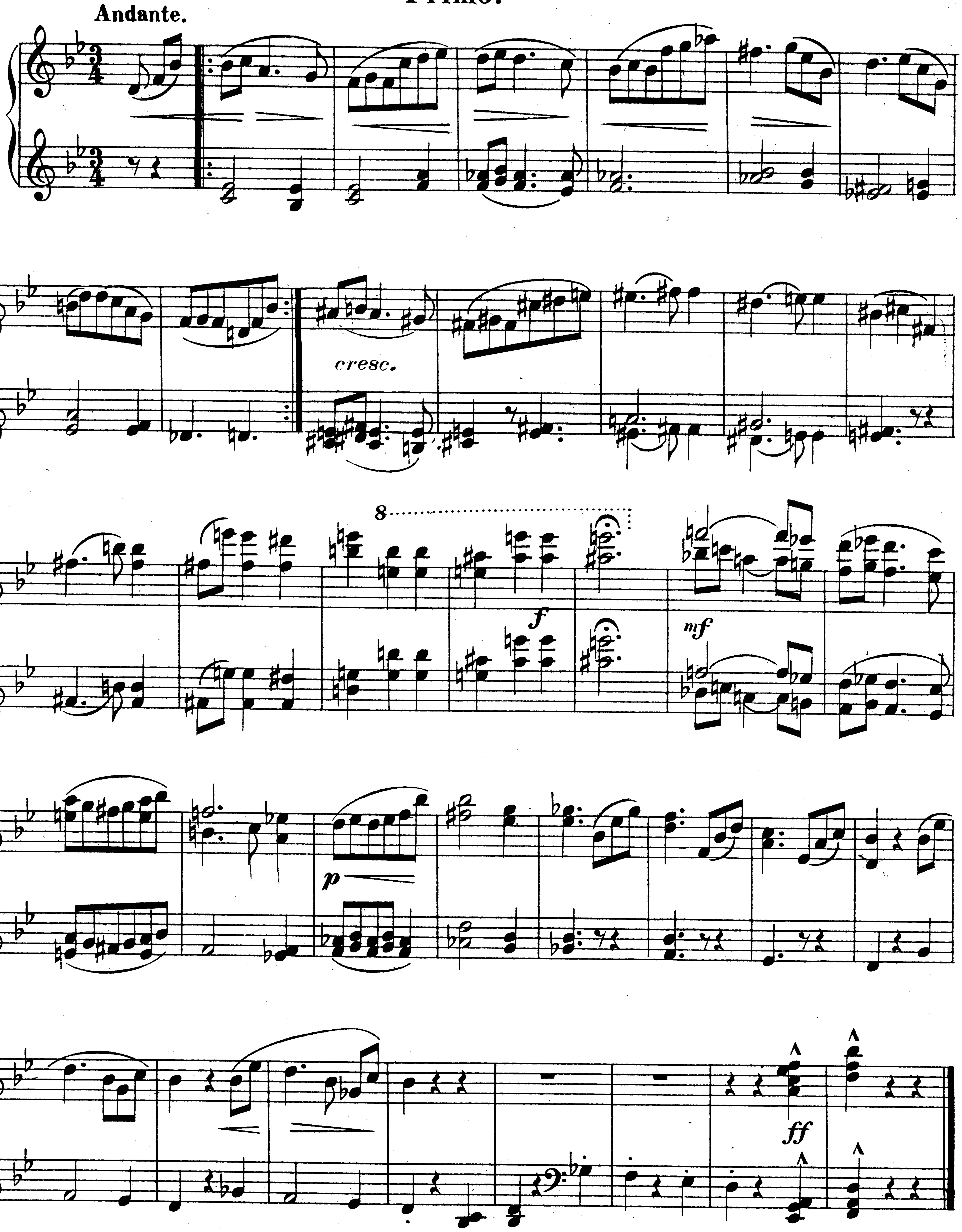
Primo.

